Good Evening

The job campaign is a worthy project.

THE GETTYSBURG TIMES

Truth Our Guide—The Public Good Our Aim

Weather Forecast

Eastern Pennsylvania—Fair tonight and Saturday, colder tonight; Sunday rain.

November 18—Sun rises 6:46; sets 4:25.

ESTABLISHED 1902 | Leased Wire Member of The Associated Press | GETTYSBURG, PA., FRIDAY EVENING, NOVEMBER 17, 1939 | Read by Nearly Everybody in Adams County | PRICE THREE CENTS

JOB DRIVE FOR 800 IN COUNTY TO BE ORGANIZED

Adams county's job mobilization committee will be completely organized within a week and a vigorous campaign will be carried on to absorb into private industry the approximately 800 countians who are now unemployed. The county campaign is part of the state-wide program started by Pennsylvania businessmen to endeavor to reduce unemployment in Pennsylvania in a sufficient degree, by January 30, 1940, to make unnecessary a special session of the legislature to raise additional funds for relief purposes through new taxation.

The first steps in the county campaign were taken at a meeting held on Thursday, at the Hotel Gettysburg, in which Henry M. Scharf and Edmund W. Thomas, chairman and vice chairman, respectively, of the county job-mobilization committee, Truman B. Thompson, Gettysburg manager of the Pennsylvania State Employment service, and Col. J. L. Barton, executive director of the Adams County board of Public Assistance, participated.

Purpose of Committee

Following the meeting this statement was released:

"The Adams county job-mobilization committee is not an employment agency. The committee's sole purpose and duty is to encourage employers to give jobs and thereby reduce unemployment. The staggering cost of unemployment necessarily falls on private business and industry in the form of taxes. If unemployment can be reduced it is possible to avert a special session of the legislature and the enactment of new taxes to maintain the $9,000,000 or $10,000,000 per month direct relief load that Pennsylvania business is now required to carry.

"The committee has the complete co-operation of the state employment service and Public Assistance department. Hence, the committee emphasizes that employers have complete freedom in selection of employes. That the state employment service is the best source to secure employes is evident because of the complete knowledge this office has of the availability of all classes of labor, and their adaptability to specific requirements of training and skill.

Survey Being Made

"A county-wide committee of employers will be formed next week. A survey is being made of the areas in the county where unemployment exists. The committee's function will be to try to stimulate jobs so as to absorb the unemployment that exists. The best information available indicates that there are 15,000 people employed in Adams county and that only 800 are unemployed. That makes the ratio about one to 17 so we want to find one more job for every 17 that now exists.

"While the purpose is to reduce the relief load, it is recognized that certain forms of relief such as old-age assistance, blind pensions, aid to dependent children and assistance to people who, because of age or physical deficiencies, are unemployable, must be continued and are beyond the scope of the job-mobilization organization. Nevertheless, the committee takes recognition of the existence of an unemployed group that has not accepted public assistance or relief. The committee, absolutely, is as much interested in placing this group in private employment as any other. Every new job, whether given to a person receiving relief or not, lessens the relief load directly or indirectly.

"This movement over the state was sponsored by Pennsylvania businessmen. In Adams county it is the campaign of county business men and employers. It is a matter of jobs or more relief. It is a choice between payrolls with their productive value or taxes to finance relief. The time has arrived to check the rising relief load for all time and on that basis the committee urges the co-operation of all employers, large and small."

Program Begins

Harrisburg, Nov. 17 (AP)—The executive director of the administration's "give-a-job" campaign reported today that "county and local committees have swung into action without any delay" in the drive to reduce Pennsylvania's unemployment.

"The people of Pennsylvania realize that we can not cut taxes until we cut relief," said William A. Hemphill, of Philadelphia. "As a consequence, they are in sympathy with this program which, if successful, will go far to bring back prosperity to every part of Pennsylvania."

Governor James set an example

(Continued on Page Two)

SPECIAL SERVICE

There will be a special service at the Prince of Peace Episcopal church, Thanksgiving morning, November 23, at 11 o'clock.

We'll Make Your Washing Machine Work. Richard Higenbotham, 106 Carlisle St.

Driver Arrested After 8-Mi. Chase

An eight-mile chase during which a state motor policeman from the Gettysburg substation pressed his patrol car frequently to speeds between 75 and 90 miles an hour ended in Gettysburg Thursday morning with the arrest of Willard C. Loper, Harrisburg.

The pursuit started at Heidlersburg and ended after Loper drove through Gettysburg alleys and main street traffic in an effort to lose the policeman.

He will be charged before Justice of the Peace William D. Brown, Hunterstown, with speeding at 70 miles an hour.

FOREST FIRE AT MT. ALTO BURNS OVER 100 ACRES

A forest fire, believed to have been the work of an incendiary, burned over approximately 100 acres of woodland just east of the Mt. Alto sanitarium Thursday afternoon being brought under control about 5:30 o'clock. The fire was discovered about 2:30 o'clock.

According to Tom Norris, district forester located at Caledonia, wet leaves on the ground prevented more serious damage as flames were confined mostly to the tops of the trees. The fire fanned by a high wind, covered a strip of land about one mile long and 300 yards wide.

C.C.C. enrollees from Pine Grove and Camp 70, near Waynesboro, and students at the Mt. Alto forestry school assisted state foresters in bringing the fire under control.

Here and There

News and Comment Gathered at Random

KARL KRITZ

He was the first conductor of the Berlin State Opera House, directing an orchestra of 127 pieces and a chorus of 120 voices. He was imminently successful. He had conducted at performances attended by Hitler, Goering, et al. He was offered a renewal of his contract, and an increase in his monthly salary equivalent, in German Marks, to $850 in American money.

Then came the Gestapo, Hitler's vaunted but hated secret police.

They learned that he, a Catholic and an Austrian, was in love with the daughter of a wealthy Jew and that he planned to marry her. They had been sweethearts for eight years.

• • •

The Gestapo's ultimatum, relayed to him through the managing director of the Berlin Opera House:

A new conducting contract BUT he must sign papers decreeing that he will forever give up the girl he loved and planned to marry OR banishment.

Well, it was a difficult problem. He had reached the heights of musical favor and achievement in Berlin. He wanted to continue his career in music. The salary was most attractive and the new contract meant fame and fortune.

Fame and fortune and the good graces of the Nazi high command or banishment with

(Continued on Page Two)

Rose Bampton Pleases Large Audience With Classical and Modern Songs; Many Encores

Gettysburg and Adams county music lovers were most fortunate in being privileged to hear Miss Rose Bampton, leading soprano of the Metropolitan Opera company, as the first artist in the Gettysburg Concert association series, Thursday evening, in Brua chapel.

Every seat in the chapel was occupied when the recital started promptly at 8:30 o'clock.

Miss Bampton was lovely to look at, a stunning brunette in her white silk crepe gown of Grecian lines, and a revelation to hear.

The rostrum was attractively-decorated with huge baskets of flowers and floor lamps, presenting a pleasing setting for the delightful recital.

Miss Bampton's first number, "If Thou Be Near," by Bach, showed remarkable breath control and assured her audience of her singing ability. Her second number, "My Mother Bids Me Bind My Hair," by Haydn, was presented in a whimsical manner and with much charm. The third number, from "La Cenerentola" of Rossini, showed the flexibility of Miss Bampton's voice.

At the conclusion of the first group, the audience was very responsive, but still a bit uncertain of their liberties of applause. Consequently, Miss Bampton gave no encore.

In her second group, Miss Bampton sang with great feeling the two lovely German songs, "Gretchen am Spinnrad" of Schubert, and "Verborgenheit" of Wolf. Her third number "Standchen," by Strauss, was given with ease and vivacity. The aria, "Dich, teure Halle," from "Tannhauser" by Wagner, gave a serious climax to Miss Bampton's German group. The audience by this time grew more enthusiastic and applauded vociferously to which Miss Bampton responded with two numbers "Lover's Lament," an old English song arranged by Russell Rand, followed by the aria from "Die Walkurie," by Wagner, "Die Bist der Lenz."

Talented Pianist

Karl Kritz, Miss Bampton's accompanist, is a pianist of great renown in both Austria and Germany, having directed orchestras in both countries. He was most dependable and sympathetic throughout the entire program. His piano numbers "Impromptu, No. 4" by Schubert, and "Tarentella," by Nicode, displayed his light touch and the ease with which he performed. His audience was most enthusiastic and in response to its applause he played "Waltz in E Minor," by Chopin. In spite of the spontaneous applause, Mr. Kritz gave all honors to the star of the evening and merely took several bows.

The last number of the first group "O Patria Mia," from "Aida" by Verdi, was given with great feeling, after which Miss Bampton responded with an aria "Cavalleria Rusticana" by Mascagna. The numbers displayed Miss Bampton's dramatic

(Continued on Page Two)

FINED $50 FOR PHEASANT KILL

Ralph Lester Griffie, Gardners R. 2, Cumberland county, paid a fine of $50 on Thursday for killing a hen pheasant and shooting at another while hunting on Armistice Day on the co-operative farm game project area No. 61 in Butler township, game authorities reported.

In order to break up the practice of shooting hen pheasants in this county, Adams County Game Protector R. C. Anderson has kept a number of deputies working under cover in the areas where such violations are known to have occurred.

Mr. Anderson reports several cases of violations of the game laws during the current season are pending. Five have been settled.

3 Adult Foods Clubs To Meet Next Week

Meetings of three adult foods clubs are listed for next week by Miss Mildred L. Adams, county home economics extension representative.

The first will be held on Monday afternoon at 1:30 o'clock at the home of Mrs. John Null, Greenmount. The East Berlin club will meet on Tuesday afternoon at the same hour at the home of Mrs. John H. Myers. At 7:30 o'clock on Tuesday evening the Hampton club will meet with Mrs. Denton Miller.

Miss Adams said she will be in her office at the court house each morning next week excepting Thursday and on Wednesday and Friday afternoons. Thursday will be observed as a holiday at the court house.

G. W. Boehner Attends Accountants' Session

George W. Boehner, East Broadway, attended a meeting of the York chapter of the National Association of Cost Accountants at the Hotel Yorktowne, York, Wednesday evening.

The meeting was addressed by the president of the national association, Howard Knapp, of Cincinnati, Ohio, on the subject of "Distribution Costs."

5 Officials Begin Last Court Term; Butt Ends 16 Years as Prosecutor

WITH the opening of the November session of court this morning, five elective county officials began their last session of court in their present positions during terms that end at the beginning of 1940. How many appointive officers may be serving in their present positions for their last term of court remains to be seen when newly-elected officers take over in January.

District Attorney John P. Butt entered his sixty-fourth consecutive court session this morning and his last in 16 years as chief law enforcement officer in Adams county. During that period he has prosecuted approximately 2,500 cases and conducted about 300 criminal trials before a jury.

Sheriff B. W. Spence and Associate Judges John C. Bream and F. X. Colgan are serving in the final term of their four-year terms.

President Judge W. C. Sheely and Clerk of the Courts Roy D. Renner are the only present court officials who will continue in office next year.

JOHN P. BUTT, ESQ.

Pre-holiday sale of winter millinery. Emma D. Kuhn, Chamb. St., Gettysburg.

CHURCHES PLAN "COLLEGE DAY"

All churches of Gettysburg will co-operate with the church committee of the Student Christian association of Gettysburg college in observing "College Day in the Churches" at Sunday morning services.

Students of the college have been invited to attend the services in their respective denominational churches.

Mrs. C. R. Knox Succumbs at 19

Mrs. Bernice N. Knox, 19, wife of Carl Richard Knox, Littlestown R. 1, near the Hoffman orphanage, died at noon Thursday from a complication of diseases.

She was a daughter of Curvin R. and Cora (Shaffer) Eckard, Littlestown R. 1.

Surviving are her husband, one son, Francis Wayne Knox, her parents and four sisters, Mrs. Ammon Mummert and Mrs. Ralph Runk, both of Hanover; Mrs. Cyril Weaver, Lansdale, and Mrs. James Knox, Gettysburg.

Mrs. Knox was a member of Trinity Reformed church, Hanover.

Funeral services from the home of Mr. and Mrs. Eckard Saturday afternoon at 1 o'clock conducted by the Rev. Dr. Marsby J. Roth, her pastor. Interment in Mt. Olivet cemetery.

Friends may call at the home until the time of the funeral.

Music on Program For Mission Group

A special program has been arranged for the Missionary Thankoffering service at Christ Lutheran church Sunday evening at 7:30 o'clock at which the Rev. Gordon Parker, a missionary at Liberia, Africa, will deliver the sermon.

Included on the program will be three organ selections, "Prelude and Fugue," by Bach; "Berceuse," by Godard, and "Autumn," by Johnson, all of which will be played by Miss Mary Louise Spangler; "Sing Alleluia Forth," by Buck, by the church choir; contralto solo, "Consider the Lilies," by Topliff, Mrs. George H. Amick, and scripture and prayer, Mrs. Robert Fortenbaugh, president of the Women's Missionary society.

F.F.A. SUPPER TONIGHT

Members of the East Berlin high school chapter of the Future Farmers of America have announced a game supper to be served this evening at the high school with the chief part of the menu made up of wild animals members shot on hunting expeditions. Richard C. Lighter, county adviser of vocational agriculture education, will be a guest.

"Marvels of Insect Life"—$1.89; "History of Biology"—$1.48—Swectland.

McSherrystown Paper Staff Visits Times

The editorial staff of "Sajosac," student publication of St. Joseph's academy, McSherrystown, visited the printing and publishing plant of the Times and News publishing company this afternoon.

The staff comprises students of the academy high school senior class. They will publish the first edition of their school paper next week.

During the afternoon the young students inspected the business office, news room, composing room, press room and bindery of the Times and News plant, and saw the various presses and machines in operation.

Those in the party included the Misses Margaret Fitzgerald, Betty O'Hey, Ruth Pinnerty, Catherine Myers, Beckie Berryman, Muriel Pinnerty, Jane Klunk, Edith Poist, Jeanne Koehler, Mary B. Wagner, Grace Hayes and Jayne Fell.

DR. BAKER WILL GIVE TALK HERE

First exercises commemorating the dedication of the National cemetery and the delivery of Lincoln's address here 76 years ago will be held Saturday afternoon by the Gettysburg camp of the Sons of Union Veterans in the cemetery.

At 2:30 o'clock a procession will move from the East Middle street post room to the cemetery where the exercises will be conducted. The address will be delivered by the Rev. Dr. Joseph B. Baker, York, and the Gettysburg address will be read by Burgess C. A. Helges.

Harvey Starner, Taneytown, a member of the local camp, will place a wreath on the grave of an unknown soldier. His father, William Starner, who was killed in the Battle of the Wilderness and whose body never was recovered, lies in an unknown grave.

Saturday evening the Past Presidents and Past Commanders of the Pennsylvania Sons of Veterans will hold their annual banquet at the Hotel Gettysburg and on Sunday the Lincoln Fellowship of Pennsylvania will lead a pilgrimage to the cemetery where the Gettysburg Address will be read without comment.

'Charging' Bunny Killed With Butt Of Gun; Shots Fail

WHEN a hunter goes after rabbits, it's just an everyday occurrance, but when a rabbit gets after a hunter—a hunter who is armed and blazing away at the bunny—it comes under the head of the unusual in hunting experiences.

The other day Private William I. Banzhaf, of the Gettysburg detail of the state motor police, went hunting and ran across a cottontail that introduced some entirely new tactics in the war of hunter vs. rabbit—and almost won the engagement.

Banzhaf was startled as he stalked through a field south of here and not far from the Emmitsburg road to see a rabbit charging straight for him. The policeman raised his shotgun and blazed away with one barrel. He overshot his mark and the bunny came on. The hunter fired a second time, but with no more success.

By that time the rabbit was almost upon the officer who quickly shifted his grip on the weapon and with a deft swing killed the bunny by a blow from the butt of his gun.

Corporal J. G. Warren, who was Banzhaf's hunting companion that day, vouches for the story.

TEACHERS JOIN R.C. 100 PER CENT

All Gettysburg public school teachers have enrolled as members of the Adams County chapter of the Red Cross, Superintendent L. C. Keefauver announced today as he reported 100 per cent enrollment of teachers at the high school. All other buildings had been enrolled completely during the last two weeks.

Red Cross officials here pointed out today that all authorized solicitors for the Red Cross carry identifying credentials and supply membership cards, pins and window stickers for all members. It has come to the attention of chapter officers that in at least one instance a person without any credentials or supplies solicited memberships in a business place in Gettysburg.

CHILD IMPROVES

Dorothy Ann McDannell, two-year-old daughter of Mr. and Mrs. Peter McDannell, McKnightstown R. D., is reported slightly improved following an illness of four weeks from a heart and kidney condition.

M. E. KNOUSE IS ELECTED HEAD OF STATE CANNERS

M. E. Knouse, of Peace Glen, is the new president of the Pennsylvania Canners' association. He was elected at the state canners' silver jubilee convention being held in York. Mr. Knouse succeeds Robert D. Schenkel, of Greencastle.

Three hundred delegates, attending the annual meeting at Hotel Yorktowne, also picked these officers: Vice presidents, Alan Wareheim, Hanover; Charles H. G. Sweigart, Coatesville; J. C. Hollabaugh, Biglerville; secretary-treasurer, William A. Free, York, and directors, Carl Colombi, Milton; J. Keene Saulsbury, Hanover; Charles C. Shanbarger, Stewartstown, and J. I. Burgoon, Gettysburg.

They were installed at the opening of the second day's sessions this morning.

Speakers at this morning's meeting were O. Howard Wolfe, cashier of the Philadelphia National bank, and G. Frederick Riegel, advertising counsel for the Geare-Marston Advertising agency, New York.

This afternoon there were addresses by James J. Reilley, past president of the National Food Brokers association, and Mark S. James, deputy secretary of the Pennsylvania Department of Commerce.

A banquet will be held at 6:30 o'clock this evening. There will be an address by Walter L. Graefe, of Griffin, Georgia, president of the National Canners' association, who is flying to Harrisburg from Indianapolis.

Annual reports were given at Thursday's sessions by the retiring president and Secretary Free. Other speakers were James Schriver, director of the Corn Canners' service bureau and Wirt S. Winebrenner, director of the canned pea co-operative.

POULTRY AIDS ARE DISCUSSED

A regional membership meeting of the Eastern States Farmers' exchange was held in the Biglerville auditorium Wednesday evening followed by a dinner in St. Paul's Lutheran church, Biglerville. About 150 persons attended.

John Westberg, in charge of feed distribution for the organization with headquarters at Springfield, Massachusetts, was the principal speaker and showed moving pictures of a mill at Buffalo. He discussed poultry and dairy feeding recommendations as well as outlined policies of the exchange.

The meeting was in charge of D. L. Rexrode, York, field man for this area. County representatives of the exchange are George Schachle, Biglerville; William Varner, Gettysburg; Joseph Stoner, East Berlin, and Glenn Bowers, Littlestown.

Group singing at the meeting was led by Luther Lady, Biglerville R. 1, accompanied by his wife. The dinner was served by Volunteer Sunday school class of St. Paul's church.

The exchange has a membership of 90,000 farmers. There are approximately 500 members in Adams county.

FILES EXPENSES

John C. Wible, associate judge-elect of Adams county, filed his report of campaign expenditures today at the office of the county board of elections at the court house. He listed the total at $334.96 and included a $200 assessment to the republican county committee among the other items.

Countian Honored

M. E. KNOUSE

MISS VANCLEVE DIES SUDDENLY

Miss Elizabeth Charity VanCleve, a lifelong resident of Gettysburg, died suddenly this morning at 3:45 o'clock at her home, 155 West Lincoln avenue, after having been in failing health for some time.

She was a daughter of the late Rev. W. S. and Anna McCormick Van Cleve and was a native of Gettysburg.

She was well known here as the owner of the Woman's Exchange which she conducted in Gettysburg for a number of years. Later she was employed for about eight years at the Gettysburg college library.

For thirty years she was the organist at the Gettysburg Presbyterian church where she was a member. Her late father was a former pastor of the Great Conewago and Lower Marsh Creek Presbyterian churches.

Surviving are two brothers, James R. Van Cleve, Gardners R. D., and William C. VanCleve, Gettysburg, and a sister, Miss Caroline H. VanCleve, Gettysburg. There are two nieces, Mrs. William M. Lott, Gardners R. D., and Miss Elizabeth Evans, Gettysburg, also surviving.

Funeral services Sunday afternoon at 2:30 o'clock from the home on Lincoln avenue with the Rev. Seth C. Morrow, pastor of the deceased, officiating. Private interment in Evergreen cemetery.

"Blondie" Will Be Feature at Benefit Movie

S. J. Poppay, manager of the Majestic theatre, announced today that "Blondie" will be the feature picture for the special two-hour show on Monday, November 20, which will be held as a benefit for the needy of the community.

The price of admission to the show, that will start at 4:15 o'clock, will be articles of food which will be distributed by Gettysburg Boy Scouts on the day before Thanksgiving.

"Blondie" is taken from the comic strip that appears daily in The Gettysburg Times. The cast will include Penny Singleton, Arthur Lake and Baby Dumpling.

2 Bears Killed by Adams Countians

James Heller and John McKinney, both of Bendersville, have returned from a bear hunting trip to Sullivan county. Mr. Heller shot a small bear weighing about 250 pounds.

Word has been received from Herbert Taylor, also of Bendersville, who reports having shot a bear while hunting in Clinton county Wednesday.

Bigler F.F.A. Chapter Initiates Seventeen; a Skunk Participates

Seventeen freshman and sophomore boys at Biglerville high school were initiated as "greenhand" members of the school's chapter of the Future Farmers of America at a meeting held Thursday evening at Biglerville.

Initiatory stunts that included the capture of a skunk were enjoyed before the formal initiatory exercises in which the officers of the club participated. Earl Lawver, Jr., one of the initiates, was instructed to bring in a black skunk and two hours later he surprised the entire membership by walking into the meeting with a very dead and malodorous skunk in his possession.

The initiation, which raised the chapter's membership to 33, was conducted by President Donald Wenk; Vice President Donald Weaner, Secretary Albert Rose, Treasurer Ralph Rice and Chapter Advisor Cecil R. Snyder.

All of the 17 candidates for membership were accepted and each was awarded a bronze pin for "greenhands."

R. C. Lighter, county advisor of vocational agriculture education, spoke on F.F.A. work in Pennsylvania where a total of 5,500 boys are enrolled. The membership in the entire United States was given at 207,000, making the F.F.A. membership second only to the Boy Scouts. Jack W. Yohe, Biglerville athletic coach, also spoke on F.F.A. activities.

Cider and pretzels were served after the meeting to the 33 members and three guests in attendance.

Those initiated were: Glenn Taylor, Guy Tanger, Stanley Aldinger, Lawrence Schachle, Robert Deardorff, Earl Thomas, Boyd Walker, Richard Asper, Rosser Wickline, Owen Shinham, Clark Nitchman, Walter Mellott, Maynard Day, Carl Taylor, Charles Beamer, Ralph Bretzman and Earl Lawver, Jr.

2 DEFENDANTS FREED BY JURY; 3 ARE INDICTED

A man who was charged with stealing chickens that it could not be proven had been stolen and another defendant who was charged with selling beer to minors were freed by the November grand jury this morning and the costs of their cases were placed upon the county. Three other defendants were indicted.

Gilbert Gracey, Thomasville, York county, was not indicted when it could not be shown where chickens he abandoned at Littlestown several weeks ago when accosted by Officer H. S. Roberts had been stolen. A man who fled with Gracey never was apprehended.

The grand jury also failed to indict William Yealy, McSherrystown, on a charge of furnishing beer to minors. The information was filed by Thomas L. Casey, of the state liquor control board. The case had been continued from the August session of court.

Conspiracy Charged

Luther March, East Berlin cattle dealer, and George Gruver, Hamilton township farmer, were indicted on a charge of conspiracy to defraud the state through switching ear tags on cattle scheduled for tuberculin tests. Private Joseph F. Bushey, of the Gettysburg substation of the state motor police, is the prosecutor.

The other true bill returned at noon today by C. W. Harner, Littlestown merchant who was appointed foreman of the grand jury, was against Henry L. Byers, Berwick township, on a serious offense. Treva Bowman is the prosecutrix.

Six other cases were scheduled for grand jury hearings this afternoon.

Myles Welkert, 29, Littlestown, charged with manslaughter and hit-and-run driving in the death of Robert J. Smith, late of Gettysburg, waived a grand jury hearing of his case this morning. The action is slated for trial next week.

Emery R. Boose also waived grand jury hearing of the drunken driving charge against him as did Bernard Chrismer who is charged with failing to pay a board bill.

Trial List Reduced

Pleas of guilty or nolle contendere (no defense) removed the following cases from the list for trial next week and brought orders for the defendants to appear in court for sentence on Saturday of next week:

Jesse W. Cannon, drunken driving; Charles A. Sander, violation of the cigarette tax act; B. J. Felty, selling cigarettes without having state stamps affixed; Edgar Overholtzer, drunken driving; William F. Byron, burglary; William S. Freed, drunken driving and failing to stop at the scene of an accident; Russell Gulden, two charges of larceny; George W. Toner, drunken driving; Charles Sipple, forgery of a bank check; Lloyd D. Speelman, failing to stop at the scene of an accident and drunken driving, and Harold Shafer, operating a car without the consent of the owner.

Cases on the continued case list which have been disposed of by pleas follow: Albert Sharrah, Ralph Sharrah, Ralph Taylor and G. M. Miller, all charged with drunken driving, and Charles E. Bowser, failing to stop at the scene of an accident.

Estate Accounts Confirmed

Settlements have been announced in the cases of DeSales F. Kuhn who was charged with non-support and Louis Edwards who was charged by S. Luther Baltzley with false pretense.

Seven accounts in estates were confirmed by the court this morning.

A decree of court was handed down in the matter of the dissolution of the New Oxford Shoe company confirming the first and final account of the board of directors of the shoe company. The balance of $25,354.95 in the hands of the accountants was directed to be turned over to Edgar K. Markley, Esq., liquidating receiver. The discharge of the board of directors acting as trustees in liquidation also was approved.

HOSPITAL REPORT

Alice Beck, Biglerville; Idabelle Shipley, Gettysburg R. D., and George E. Baumgardner, Fairfield, have been admitted as patients to the Warner hospital. Those discharged were Claire Cook, New Oxford, and Mrs. Charles T. Zeigler and infant son, Charles Robert, Springs avenue.

BOOK WEEK PROGRAM

A special Book Week program was presented this afternoon at 2:30 o'clock by the pupils of the New Chester school in Straban township. Marsby C. Little, assistant county superintendent, attended the exercises at the invitation of the boys and girls of the school.

Christmas Cards—2 for 5c to 50c. Boxed 60c, 69c, $1.00—Swectland.

NewspaperARCHIVE®

Good Evening

The job campaign is a worthy project.

THE GETTYSBURG TIMES

Truth Our Guide—The Public Good Our Aim

Weather Forecast

Eastern Pennsylvania—Fair tonight and Saturday, colder tonight; Sunday rain.

November 18—Sun rises 6:46; sets 4:28.

ESTABLISHED 1902 | Leased Wire Member of The Associated Press | GETTYSBURG, PA., FRIDAY EVENING, NOVEMBER 17, 1939 | Read by Nearly Everybody in Adams County | PRICE THREE CENTS

JOB DRIVE FOR 800 IN COUNTY TO BE ORGANIZED

Adams county's job mobilization committee will be completely organized within a week and a vigorous campaign will be carried on to absorb into private industry the approximately 800 countians who are now unemployed. The county campaign is part of the state-wide program started by Pennsylvania businessmen to endeavor to reduce unemployment in Pennsylvania in a sufficient degree, by January 30, 1940, to make unnecessary a special session of the legislature to raise additional funds for relief purposes through new taxation.

The first steps in the county campaign were taken at a meeting held on Thursday, at the Hotel Gettysburg, in which Henry M. Scharf and Edmund W. Thomas, chairman and vice chairman, respectively, of the county job-mobilization committee, Truman B. Thompson, Gettysburg manager of the Pennsylvania State Employment service, and Col. J. L. Barton, executive director of the Adams County board of Public Assistance, participated.

Purpose of Committee

Following the meeting this statement was released:

"The Adams county job-mobilization committee is not an employment agency. The committee's sole purpose and duty is to encourage employers to give jobs and thereby reduce unemployment. The staggering cost of unemployment necessarily falls on private business and industry in the form of taxes. If unemployment can be reduced it is possible to avert a special session of the legislature and the enactment of new taxes to maintain the $9,000,000 or $10,000,000 per month direct relief load that Pennsylvania business is now required to carry.

"The committee has the complete co-operation of the state employment service and Public Assistance department. Hence, the committee emphasizes that employers have complete freedom in selection of employes. That the state employment service is the best source to secure employes is evident because of the complete knowledge this office has of the availability of all classes of labor, and their adaptability to specific requirements of training and skill.

Survey Being Made

"A county-wide committee of employers will be formed next week. A survey is being made of the areas in the county where unemployment exists. The committee's function will be to try to stimulate jobs so as to absorb the unemployment that exists. The best information available indicates that there are 15,000 people employed in Adams county and that only 800 are unemployed. That makes the ratio about one to 17 so we want to find one more job for every 17 that now exists.

"While the purpose is to reduce the relief load, it is recognized that certain forms of relief such as old-age assistance, blind pensions, aid to dependent children and assistance to people who, because of age or physical deficiencies, are unemployable, must be continued and are beyond the scope of the job-mobilization organization. Nevertheless, the committee takes recognition of the existence of an unemployed group that has not accepted public assistance or relief. The committee, absolutely, is as much interested in placing this group in private employment as any other. Every new job, whether given to a person receiving relief or not, lessens the relief load directly or indirectly.

"This movement over the state was sponsored by Pennsylvania businessmen. In Adams county it is the campaign of county business men and employers. It is a matter of jobs or more relief. It is a choice between payrolls with their productive value or taxes to finance relief. The time has arrived to check the rising relief load for all time and on that basis the committee urges the co-operation of all employers, large and small."

Program Begins

Harrisburg, Nov. 17 (AP)—The executive director of the administration's "give-a-job" campaign reported today that "county and local committees have swung into action without any delay" in the drive to reduce Pennsylvania's unemployment.

"The people of Pennsylvania realize that we can not cut taxes until we cut relief," said William A. Hemphill, of Philadelphia. "As a consequence, they are in sympathy with this program which, if successful, will go far to bring back prosperity to every part of Pennsylvania."

Governor James set an example

(Continued on Page Two)

SPECIAL SERVICE

There will be a special service at the Prince of Peace Episcopal church, Thanksgiving morning, November 23, at 11 o'clock.

We'll Make Your Washing Machine Work. Richard Higenbotham, 104 Carlisle St.

Driver Arrested After 8-Mi. Chase

An eight-mile chase during which a state motor policeman from the Gettysburg substation pressed his patrol car frequently to speeds between 75 and 90 miles an hour ended in Gettysburg Thursday morning with the arrest of Willard C. Loper, Harrisburg.

The pursuit started at Heidlersburg and ended after Loper drove through Gettysburg alleys and main street traffic in an effort to lose the policeman.

He will be charged before Justice of the Peace William D. Brown, Hunterstown, with speeding at 70 miles an hour.

FOREST FIRE AT MT. ALTO BURNS OVER 100 ACRES

A forest fire, believed to have been the work of an incendiary, burned over approximately 100 acres of woodland just east of the Mt. Alto sanitarium Thursday afternoon being brought under control about 5:30 o'clock. The fire was discovered about 2:30 o'clock.

According to Tom Norris, district forester located at Caledonia, wet leaves on the ground prevented more serious damage as flames were confined mostly to the tops of the trees. The fire fanned by a high wind, covered a strip of land about one mile long and 300 yards wide.

C.C.C. enrollees from Pine Grove and Camp 70, near Waynesboro, and students at the Mt. Alto forestry school assisted state foresters in bringing the fire under control.

Here and There

News and Comment Gathered at Random

KARL KRITZ

He was the first conductor of the Berlin State Opera House, directing an orchestra of 127 pieces and a chorus of 120 voices. He was imminently successful. He had conducted at performances attended by Hitler, Goering, et al. He was offered a renewal of his contract, and an increase in his monthly salary equivalent, in German Marks, to $850 in American money.

Then came the Gestapo, Hitler's vaunted but hated secret police.

They learned that he, a Catholic and an Austrian, was in love with the daughter of a wealthy Jew and that he planned to marry her. They had been sweethearts for eight years.

* * *

The Gestapo's ultimatum, relayed to him through the managing director of the Berlin Opera House:

A new conducting contract BUT he must sign papers decreeing that he will forever give up the girl he loved and planned to marry OR banishment.

Well, it was a difficult problem. He had reached the heights of musical favor and achievement in Berlin. He wanted to continue his career in music. The salary was most attractive and the new contract meant fame and fortune.

Fame and fortune and the good graces of the Nazi high command or banishment with

(Continued on Page Two)

Rose Bampton Pleases Large Audience With Classical and Modern Songs; Many Encores

Gettysburg and Adams county music lovers were most fortunate in being privileged to hear Miss Rose Bampton, leading soprano of the Metropolitan Opera company, as the first artist in the Gettysburg Concert association series, Thursday evening, in Brua chapel.

Every seat in the chapel was occupied when the recital started promptly at 8:30 o'clock.

Miss Bampton was lovely to look at, a stunning brunette in her white silk crepe gown of Grecian lines, and a revelation to hear.

The rostrum was attractively-decorated with huge baskets of flowers and floor lamps, presenting a pleasing setting for the delightful recital.

Miss Bampton's first number, "If Thou Be Near," by Bach, showed remarkable breath control and assured her audience of her singing ability. Her second number, "My Mother Bids Me Bind My Hair," by Haydn, was presented in a whimsical manner and with much charm. The third number, from "La Cenerentola" of Rossini, showed the flexibility of Miss Bampton's voice.

At the conclusion of the first group, the audience was very responsive, but still a bit uncertain of their liberties of applause. Consequently, Miss Bampton gave no encore.

In her second group, Miss Bampton sang with great feeling the two lovely German songs, "Gretchen am Spinnrad" of Schubert, and "Verborgenheit" of Wolf. Her third number "Standchen," by Strauss, was given with ease and vivacity. The aria, "Dich, teure Halle," from "Tannhauser" by Wagner, gave a serious climax to Miss Bampton's German group. The audience by this time grew more enthusiastic and applauded vociferously to which Miss Bampton responded with two numbers "Lover's Lament," an old English song arranged by Russell Rand, followed by the aria from "Die Walkurie," by Wagner, "Die Bist der Lenz."

Talented Pianist

Karl Kritz, Miss Bampton's accompanist, is a pianist of great renown in both Austria and Germany, having directed orchestras in both countries. He was most dependable and sympathetic throughout the entire program. His piano numbers "Impromptu, No. 4" by Schubert, and "Tarentella," by Nicode, displayed his light touch and the ease with which he performed. His audience was most enthusiastic and in response to its applause he played "Waltz in E Minor," by Chopin. In spite of the spontaneous applause, Mr. Kritz gave all honors to the star of the evening and merely took several bows.

The last number of the first group "O Patria Mia," from "Aida" by Verdi, was given with great feeling, after which Miss Bampton responded with an aria "Cavalleria Rusticana" by Mascagna. The numbers displayed Miss Bampton's dramatic

(Continued on Page Two)

FINED $50 FOR PHEASANT KILL

Ralph Lester Griffie, Gardners R. 2, Cumberland county, paid a fine of $50 on Thursday for killing a hen pheasant and shooting at another while hunting on Armistice Day on the co-operative farm game project area No. 61 in Butler township, game authorities reported.

In order to break up the practice of shooting hen pheasants in this county, Adams County Game Protector R. C. Anderson has kept a number of deputies working under cover in the areas where such violations are known to have occurred.

Mr. Anderson reports several cases of violations of the game laws during the current season are pending. Five have been settled.

3 Adult Foods Clubs To Meet Next Week

Meetings of three adult foods clubs are listed for next week by Miss Mildred L. Adams, county home economics extension representative.

The first will be held on Monday afternoon at 1:30 o'clock at the home of Mrs. John Null, Greenmount. The East Berlin club will meet on Tuesday afternoon at the same hour at the home of Mrs. John H. Myers. At 7:30 o'clock on Tuesday evening the Hampton club will meet with Mrs. Denton Miller.

Miss Adams said she will be in her office at the court house each morning next week excepting Thursday and on Wednesday and Friday afternoons. Thursday will be observed as a holiday at the court house.

G. W. Boehner Attends Accountants' Session

George W. Boehner, East Broadway, attended a meeting of the York chapter of the National Association of Cost Accountants at the Hotel Yorktowne, York, Wednesday evening.

The meeting was addressed by the president of the national association, Howard Knapp, of Cincinnati, Ohio, on the subject of "Distribution Costs."

5 Officials Begin Last Court Term; Butt Ends 16 Years as Prosecutor

WITH the opening of the November session of court this morning, five elective county officials began their last session of court in their present positions during terms that end at the beginning of 1940. How many appointive officers may be serving in their present positions for their last term of court remains to be seen when newly-elected officers take over in January.

District Attorney John P. Butt entered his sixty-fourth consecutive court session this morning and his last in 16 years as chief law enforcement officer in Adams county. During that period he has prosecuted approximately 2,500 cases and conducted about 300 criminal trials before a jury.

Sheriff B. W. Spence and Associate Judges John C. Bream and F. X. Colgan are serving in the final term of their four-year terms.

President Judge W. C. Sheely and Clerk of the Courts Roy D. Renner are the only present court officials who will continue in office next year.

JOHN P. BUTT, ESQ.

Pre-holiday sale of winter millinery. Emma D. Kuhn, Chamb. St., Gettysburg.

CHURCHES PLAN "COLLEGE DAY"

All churches of Gettysburg will co-operate with the church committee of the Student Christian association of Gettysburg college in observing "College Day in the Churches" at Sunday morning services.

Students of the college have been invited to attend the services in their respective denominational churches.

Mrs. C. R. Knox Succumbs at 19

Mrs. Bernice N. Knox, 19, wife of Carl Richard Knox, Littlestown R. 1, near the Hoffman orphanage, died at noon Thursday from a complication of diseases.

She was a daughter of Curvin R. and Cora (Shaffer) Eckard, Littlestown R. 1.

Surviving are her husband, one son, Francis Wayne Knox, her parents and four sisters, Mrs. Ammon Mummert and Mrs. Ralph Runk, both of Hanover; Mrs. Cyril Weaver, Lansdale, and Mrs. James Knox, Gettysburg.

Mrs. Knox was a member of Trinity Reformed church, Hanover.

Funeral services from the home of Mr. and Mrs. Eckard Saturday afternoon at 1 o'clock conducted by the Rev. Dr. Marsby J. Roth, her pastor. Interment in Mt. Olivet cemetery.

Friends may call at the home until the time of the funeral.

Music on Program For Mission Group

A special program has been arranged for the Missionary Thank-offering service at Christ Lutheran church Sunday evening at 7:30 o'clock at which the Rev. Gordon Parker, a missionary at Liberia, Africa, will deliver the sermon.

Included on the program will be three organ selections, "Prelude and Fugue," by Bach; "Berceuse," by Godard, and "Autumn," by Johnson, all of which will be played by Miss Mary Louise Spangler; "Sing Alleluia Forth," by Buck, by the church choir; contralto solo, "Consider the Lillies," by Topliff, Mrs. George H. Amick, and scripture and prayer, Mrs. Robert Fortenbaugh, president of the Women's Missionary society.

F.F.A. SUPPER TONIGHT

Members of the East Berlin high school chapter of the Future Farmers of America have announced a game supper to be served this evening at the high school with the chief part of the menu made up of wild animals members shot on hunting expeditions. Richard C. Lighter, county adviser of vocational agriculture education, will be a guest.

"Marvels of Insect Life"—$1.89; "History of Biology"—$1.48—Sweetland.

McSherrystown Paper Staff Visits Times

The editorial staff of "Sajosac," student publication of St. Joseph's academy, McSherrystown, visited the printing and publishing plant of the Times and News publishing company this afternoon.

The staff comprises students of the academy high school senior class. They will publish the first edition of their school paper next week.

During the afternoon the young students inspected the business office, news room, composing room, press room and bindery of the Times and News plant, and saw the various presses and machines in operation.

Those in the party included the Misses Margaret Fitzgerald, Betty O'Hey, Ruth Finnerty, Catherine Myers, Beckie Berryman, Muriel Finnerty, Jane Klunk, Edith Poist, Jeanne Koehler, Mary B. Wagner, Grace Hayes and Jayne Fell.

DR. BAKER WILL GIVE TALK HERE

First exercises commemorating the dedication of the National cemetery and the delivery of Lincoln's address here 76 years ago will be held Saturday afternoon by the Gettysburg camp of the Sons of Union Veterans in the cemetery.

At 2:30 o'clock a procession will move from the East Middle street post room to the cemetery where the exercises will be conducted. The address will be delivered by the Rev. Dr. Joseph B. Baker, York, and the Gettysburg address will be read by Burgess C. A. Heiges.

Harvey Starner, Taneytown, a member of the local camp, will place a wreath on the grave of an unknown soldier. His father, William Starner, who was killed in the Battle of the Wilderness and whose body never was recovered, lies in an unknown grave.

Saturday evening the Past Presidents and Past Commanders of the Pennsylvania Sons of Veterans will hold their annual banquet at the Hotel Gettysburg and on Sunday the Lincoln Fellowship of Pennsylvania will lead a pilgrimage to the cemetery where the Gettysburg Address will be read without comment.

'Charging' Bunny Killed With Butt Of Gun; Shots Fail

WHEN a hunter goes after rabbits, it's just an everyday occurrance, but when a rabbit gets after a hunter—a hunter who is armed and blazing away at the bunny—it comes under the head of the unusual in hunting experiences.

The other day Private William I. Banzhaf, of the Gettysburg detail of the state motor police, went hunting and ran across a cottontail that introduced some entirely new tactics in the war of hunter vs. rabbit—and almost won the engagement.

Banzhaf was startled as he stalked through a field south of here and not far from the Emmitsburg road to see a rabbit charging straight for him. The policeman raised his shotgun and blazed away with one barrel. He overshot his mark and the bunny came on. The hunter fired a second time, but with no more success.

By that time the rabbit was almost upon the officer who quickly shifted his grip on the weapon and with a deft swing killed the bunny by a blow from the butt of his gun.

Corporal J. G. Warren, who was Banzhaf's hunting companion that day, vouches for the story.

TEACHERS JOIN R.C. 100 PER CENT

All Gettysburg public school teachers have enrolled as members of the Adams County chapter of the Red Cross, Superintendent L. C. Keefauver announced today as he reported 100 per cent enrollment of teachers at the high school. All other buildings had been enrolled completely during the last two weeks.

Red Cross officials here pointed out today that all authorized solicitors for the Red Cross carry identifying credentials and supply membership cards, pins and window stickers for all members. It has come to the attention of chapter officers that in at least one instance a person without any credentials or supplies solicited memberships in a business place in Gettysburg.

CHILD IMPROVES

Dorothy Ann McDannell, two-year-old daughter of Mr. and Mrs. Peter McDannell, McKnightstown R. D., is reported slightly improved following an illness of four weeks from a heart and kidney condition.

M. E. KNOUSE IS ELECTED HEAD OF STATE CANNERS

M. E. Knouse, of Peace Glen, is the new president of the Pennsylvania Canners' association. He was elected at the state canners' silver jubilee convention being held in York. Mr. Knouse succeeds Robert D. Schenkel, of Greencastle.

Three hundred delegates, attending the annual meeting at Hotel Yorktowne, also picked these officers: Vice presidents, Alan Wareheim, Hanover; Charles H. G. Sweigart, Coatesville; J. C. Hollabaugh, Biglerville; secretary-treasurer, William A. Free, York, and directors, Carl Colombi, Milton; J. Keene Saulsbury, Hanover; Charles C. Shanbarger, Stewartstown, and J. I. Burgoon, Gettysburg.

They were installed at the opening of the second day's sessions this morning.

Speakers at this morning's meeting were O. Howard Wolfe, cashier of the Philadelphia National bank, and G. Frederick Riegel, advertising counsel for the Geare-Marston Advertising agency, New York.

This afternoon there were addresses by James J. Reilley, past president of the National Food Brokers association, and Mark S. James, deputy secretary of the Pennsylvania Department of Commerce.

A banquet will be held at 6:30 o'clock this evening. There will be an address by Walter L. Graefe, of Griffin, Georgia, president of the National Canners' association, who is flying to Harrisburg from Indianapolis.

Annual reports were given at Thursday's sessions by the retiring president and Secretary Free. Other speakers were James Schriver, director of the Corn Canners' service bureau and Wirt S. Winebrenner, director of the canned pea co-operative.

POULTRY AIDS ARE DISCUSSED

A regional membership meeting of the Eastern States Farmers' exchange was held in the Biglerville auditorium Wednesday evening followed by a dinner in St. Paul's Lutheran church, Biglerville. About 150 persons attended.

John Westberg, in charge of feed distribution for the organization with headquarters at Springfield, Massachusetts, was the principal speaker and showed moving pictures of a mill at Buffalo. He discussed poultry and dairy feeding recommendations as well as outlined policies of the exchange.

The meeting was in charge of D. L. Rexrode, York, field man for this area. County representatives of the exchange are George Schachle, Biglerville; William Varner, Gettysburg; Joseph Stoner, East Berlin, and Glenn Bowers, Littlestown.

Group singing at the meeting was led by Luther Lady, Biglerville R. 1, accompanied by his wife. The dinner was served by Volunteer Sunday school class of St. Paul's church.

The exchange has a membership of 90,000 farmers. There are approximately 500 members in Adams county.

FILES EXPENSES

John C. Wible, associate judge-elect of Adams county, filed his report of campaign expenditures today at the office of the county board of elections at the court house. He listed the total at $334.96 and included a $200 assessment to the republican county committee among the other items.

Countian Honored

M. E. KNOUSE

MISS VANCLEVE DIES SUDDENLY

Miss Elizabeth Charity VanCleve, a lifelong resident of Gettysburg, died suddenly this morning at 3:45 o'clock at her home, 155 West Lincoln avenue, after having been in failing health for some time.

She was a daughter of the late Rev. W. S. and Anna McCormick Van Cleve and was a native of Gettysburg.

She was well known here as the owner of the Woman's Exchange which she conducted in Gettysburg for a number of years. Later she was employed for about eight years at the Gettysburg college library.

For thirty years she was the organist at the Gettysburg Presbyterian church where she was a member. Her late father was a former pastor of the Great Conewago and Lower Marsh Creek Presbyterian churches.

Surviving are two brothers, James R. Van Cleve, Gardners R. D., and William C. VanCleve, Gettysburg, and a sister, Miss Caroline H. VanCleve, Gettysburg. There are two nieces, Mrs. William M. Lott, Gardners R. D., and Miss Elizabeth Evans, Gettysburg, also surviving.

Funeral services Sunday afternoon at 2:30 o'clock from the home on Lincoln avenue with the Rev. Seth C. Morrow, pastor of the deceased, officiating. Private interment in Evergreen cemetery.

"Blondie" Will Be Feature at Benefit Movie

S. J. Poppay, manager of the Majestic theatre, announced today that "Blondie" will be the feature picture for the special two-hour show on Monday, November 20, which will be held as a benefit for the needy of the community.

The price of admission to the show, that will start at 4:15 o'clock, will be articles of food which will be distributed by Gettysburg Boy Scouts on the day before Thanksgiving.

"Blondie" is taken from the comic strip that appears daily in The Gettysburg Times. The cast will include Penny Singleton, Arthur Lake and Baby Dumpling.

2 Bears Killed by Adams Countians

James Heller and John McKinney, both of Bendersville, have returned from a bear hunting trip to Sullivan county. Mr. Heller shot a small bear weighing about 250 pounds.

Word has been received from Herbert Taylor, also of Bendersville, who reports having shot a bear while hunting in Clinton county Wednesday.

Bigler F.F.A. Chapter Initiates Seventeen; a Skunk Participates

Seventeen freshman and sophomore boys at Biglerville high school were initiated as "greenhand" members of the school's chapter of the Future Farmers of America at a meeting held Thursday evening at Biglerville.

Initiatory stunts that included the capture of a skunk were enjoyed before the formal initiatory exercises in which the officers of the club participated. Earl Lawver, Jr., one of the initiates, was instructed to bring in a black skunk and two hours later he surprised the entire membership by walking into the meeting with a very dead and malodorous skunk in his possession.

The initiation, which raised the chapter's membership to 33, was conducted by President Donald Wenk, Vice President Donald Weaner, Secretary Albert Rose, Treasurer Ralph Rice and Chapter Advisor Cecil R. Snyder.

All of the 17 candidates for membership were accepted and each was awarded a bronze pin for "greenhands."

R. C. Lighter, county advisor of vocational agriculture education, spoke on F.F.A. work in Pennsylvania where a total of 5,500 boys are enrolled. The membership in the entire United States was given at 207,000, making the F.F.A. membership second only to the Boy Scouts. Jack W. Yohe, Biglerville athletic coach, also spoke on F.F.A. activities.

Cider and pretzels were served after the meeting to the 33 members and three guests in attendance.

Those initiated were: Glenn Taylor, Guy Tanger, Stanley Aldinger, Lawrence Schachle, Robert Deardorff, Earl Thomas, Boyd Walker, Richard Asper, Rosser Wickline, Owen Shinham, Clark Nitchman, Walter Mellott, Maynard Day, Carl Taylor, Charles Beamer, Ralph Bretzman and Earl Lawver, Jr.

2 DEFENDANTS FREED BY JURY; 3 ARE INDICTED

A man who was charged with stealing chickens that it could not be proven had been stolen and another defendant who was charged with selling beer to minors were freed by the November grand jury this morning and the costs of their cases were placed upon the county. Three other defendants were indicted.

Gilbert Gracey, Thomasville, York county, was not indicted when it could not be shown where chickens he abandoned at Littlestown several weeks ago when accosted by Officer H. S. Roberts had been stolen. A man who fled with Gracey never was apprehended.

The grand jury also failed to indict William Yealy, McSherrystown, on a charge of furnishing beer to minors. The information was filed by Thomas L. Casey, of the state liquor control board. The case had been continued from the August session of court.

Conspiracy Charged

Luther March, East Berlin cattle dealer, and George Gruver, Hamilton township farmer, were indicted on a charge of conspiracy to defraud the state through switching ear tags on cattle scheduled for tuberculin tests. Private Joseph F. Bushey, of the Gettysburg substation of the state motor police, is the prosecutor.

The other true bill returned at noon today by C. W. Harner, Littlestown merchant who was appointed foreman of the grand jury, was against Henry L. Byers, Berwick township, on a serious offense. Treva Bowman is the prosecutrix.

Six other cases were scheduled for grand jury hearings this afternoon.

Myles Weikert, 29, Littlestown, charged with manslaughter and hit-and-run driving in the death of Robert J. Smith, late of Gettysburg, waived a grand jury hearing of his case this morning. The action is slated for trial next week.

Emery R. Boose also waived grand jury hearing of the drunken driving charge against him as did Bernard Chrismer who is charged with failing to pay a board bill.

Trial List Reduced

Pleas of guilty or nolle contendere (no defense) removed the following cases from the list for trial next week and brought orders for the defendants to appear in court for sentence on Saturday of next week:

Jesse W. Cannon, drunken driving; Charles A. Sander, violation of the cigarette tax act; B. J. Felty, selling cigarettes without having state stamps affixed; Edgar Overholtzer, drunken driving; William F. Byron, burglary; William S. Freed, drunken driving and failing to stop at the scene of an accident; Russell Gulden, two charges of larceny; George W. Toner, drunken driving; Charles Sipple, forgery of a bank chcek; Lloyd D. Speelman, failing to stop at the scene of an accident and drunken driving, and Harold Shafer, operating a car without the consent of the owner.

Cases on the continued case list which have been disposed of by pleas follow: Albert Sharrah, Ralph Sharrah, Ralph Taylor and G. M. Miller, all charged with drunken driving, and Charles E. Bowser, failing to stop at the scene of an accident.

Estate Accounts Confirmed

Settlements have been announced in the cases of DeSales F. Kuhn who was charged with non-support and Louis Edwards who was charged by S. Luther Baltzley with false pretense.

Seven accounts in estates were confirmed by the court this morning.

A decree of court was handed down in the matter of the dissolution of the New Oxford Shoe company confirming the first and final account of the board of directors of the shoe company. The balance of $25,354.95 in the hands of the accountants was directed to be turned over to Edgar K. Markley, Esq., liquidating receiver. The discharge of the board of directors acting as trustees in liquidation also was approved.

HOSPITAL REPORT

Alice Beck, Biglerville; Idabelle Shipley, Gettysburg R. D., and George E. Baumgardner, Fairfield, have been admitted as patients to the Warner hospital. Those discharged were Claire Cook, New Oxford, and Mrs. Charles T. Zeigler and infant son, Charles Robert, Springs avenue.

BOOK WEEK PROGRAM

A special Book Week program was presented this afternoon at 2:30 o'clock by the pupils of the New Chester school in Straban township. Marsby C. Little, assistant county superintendent, attended the exercises at the invitation of the boys and girls of the school.

Christmas Cards—2 for 5c to 50c. Boxed 50c, 69c, $1.00—Sweetland.

LAUBHEIM'S

FREE GIFT TO YOU!

Friday and Saturday Only

Laubheim's make this sensational offer now—to stimulate early Christmas shopping. Offer expires Saturday night November 18th—So hurry!

Gorgeous Solid Gold Genuine DIAMOND RING . . . FREE!

—with any purchase of $10.00 or over. If you can not use the Free Diamond Ring you have the choice of your favorite Birthstone Ring. Sorry—restricted items excepted

FREE DIAMOND RING Offer

PAY ONLY 50¢ A WEEK

17 JEWELS $13.50

Man's curved model accurate wrist watch. Jeweled and in the charm and color of natural gold. At a remarkably low price 50c WEEKLY

YOUR CREDIT IS GOOD

LAUBHEIM'S PRE-CHRISTMAS Lay-Away EVENT

★ A YEAR TO PAY ★

At Laubheim's you are assured of the same low prices whether you pay cash on each purchase or use a charge account and pay weekly—either way. Laubheim's price policy protects you. Laubheim's will not knowingly be undersold—if you can buy it for less we will gladly refund the difference.

PAY A LITTLE EACH WEEK

LITTLE AS 50c WEEKLY!

Locket & Chain — Locket holds a photo in back. $2.95 — PAY 50c WEEKLY

3 Diamonds — Large center diamond with 2 smaller diamonds on the side. Yellow Gold beautifully fluted mount. $24.75 — PAY 50c WEEKLY

5 Diamonds — Charming center diamond with 4 equally charming side ones. Set in Yellow Gold trim mounting. $29.75 — PAY 75c WEEKLY

7 Diamonds — Brilliant center diamond flanked by 6 sparkling diamonds in a Yellow Gold setting at a low price. $39.75 — PAY $1.00 WEEKLY

Solitaire Diamond — Lustrous diamond of fine quality in a Yellow Gold mounting of good taste. $12.50 — PAY 50c WEEKLY

Bulova — $33.75 Weekly

Bulova — $24.75

Bulova — Beautifully fluted. Our Choice of natural gold color bands. $39.75 — $1.00 Weekly

Westfield — $17.75 — 50c Weekly

Westfield — Beautifully fluted. Our Choice of natural gold color bands. $22.50 — 50c Weekly

Westfield — $19.75 — 50c Weekly

Benrus — $29.75 — 50c Weekly

Benrus — Water proof—small as a dime. $33.75 — $1.00 Weekly

Benrus — Natural gold case—real dainty. $39.75 — $1.00 Weekly

10-Piece Dresser Set — Enchanting set in a silky lined beautiful gift box. $9.95 — PAY 50c WEEKLY

Buffet Toaster Set — Modern toaster with matching dishes and tray. Electric. $19.75 — PAY 50c WEEKLY

26-Pc. Silverplate — Service for 6 in quality plated silverware. Lustrous finish. $9.95 — PAY 50c WEEKLY

Double Head Cameo — A masculine ring with a genuine double headed cameo. An ideal gift for a man. $4.95 — PAY 50c WEEKLY

Man's Diamond — A large flashing diamond in a massive heavy gold mounting. A better gift. $24.75 — PAY 50c WEEKLY

Man's Initial Ring — The personalized gift for any man this Christmas. His own gold mounting and initial too. $22.50 — PAY 50c WEEKLY

Birthstone Ring — Give him a reminder of the month he was born. Heavy one. $12.50 — PAY 50c WEEKLY

Bulova — Jewel. $29.75 — 50c Weekly

Bulova — Jewels. $29.75 — 75c Weekly

Bulova — 15 jewels. Complete with natural gold filled case. $24.75 — 50c Weekly

Westfield — Time and reg. $14.75 — 50c Weekly

Westfield — Curved. Fully jeweled. $17.75 — 50c Weekly

Westfield — Fully 17 jewels. Gold filled case. $19.75 — 50c Weekly

Benrus — Gold Shock proof. Fully jeweled. $24.75 — 50c Weekly

Benrus — $29.75 — 50c Weekly

Benrus — Shock movement. $39.75 — $1.00 Weekly

Man's Dress Set — Just the thing to add that pleasing touch to appearance. $5.00 — PAY 50c WEEKLY

Man's Traveling Set — Fully equipped with every accessory. Genuine black cowhide with zipper. $4.95 — PAY 50c A WEEK

Ronson Combination — National's famed Ronson lighter cigarette case. $7.50 — PAY 50c A WEEK

Initial Set — Man's tie set and belt buckle with initial. $2.00 — PAY 50c A WEEK

Electric Shaver — The famous electric shaver in a new powerful model. $9.50 — PAY 50c A WEEK

USE YOUR CREDIT

STORE OPEN FRIDAY, SATURDAY EVENINGS

LAUBHEIM'S

26 CARLISLE STREET 26

STORES LOCATED AT

Hershey Lewistown Millersburg Lebanon York Hanover Gettysburg Chambersburg Pottstown, Pa. Frederick Md. Martinsburg W. Va.

USE YOUR CREDIT

NEWSPAPER ARCHIVE®

JOB DRIVE FOR 800 IN COUNTY TO BE ORGANIZED

(Continued from Page One)

before boarding a train for a Texas vacation; He hired carpenters and roofers to re-roof his Plymouth home.

Among other early reports of job-making activities to the campaign's state headquarters were these:

John N. Gish, East Stroudsburg, chairman of the Monroe county committee, said he was named local co-operating committees for all boroughs and townships in his district.

William S. Shipley, president of the York Ice Machinery corporation, employing 2,100 men, announced a 42 per cent increase in orders during the last five months which he said would make possible a "substantial" increase in employment.

Robert C. Gordon, superintendent of the Chambersburg hospital, reported a $2,500 modernization and enlargement program.

Dana Jones, secretary of the Manufacturers' Association of Erie, wired:

"Erie industries returned more people to employment during the months of September and October than were re-employed for any corresponding months during the last 18 years."

Rose Bampton Pleases Audience

(Continued from Page One)

ability. In response to applause, Miss Bampton sang "The Rosary," by Nevin, a glorious conclusion to the first part of the program and most appealing to her audience.

The second half of the program was varied and beautifully rendered. Miss Bampton's first number was the modern "Chere Nuit" of Bachelet, followed by Debussy's "Fantoches," in which one could hear the light melodious strains of the nightingale. Miss Bampton gave credit to her accompanist for his support and interpretation.

Renders Favorite Number

"None But The Lonely Heart," by Tschaikowsky, was sung with great tenderness. It was beautifully legato.

The last number of this group, an aria "Viss d,Arte," from "Tosca" by Puccini, is always a favorite and was done with perfect finesse.

Miss Bampton responded with an encore from "Carmen" by Bizet, "Seguadilla." That was followed by "Oh, No, John!" an old folk song, which again displayed Miss Bampton's lovely personality.

The last group was headed by "Music I Heard With You," by Richard Hageman, which Miss Bampton sang in her clear, melodious voice. "A Piper," Michael Head, showed to perfection Miss Bampton's diction, which is a great asset in her singing. The piano in this number was the solo with the voice as the accompaniment. Miss Bampton again gave honors to Mr. Kritz after this rendition.

A song appropriate to the season was Giannini's "Tell Me, O Blue, Blue Sky." The finale of the program, "Rejoice Greatly," from "The Messiah" by Handel, added a celestial touch to a most varied program. The audience did not stir at the completion of the program, eagerly wishing for more.

Request Number

Miss Bampton most graciously presented "Un Bel Di," from "Madame Butterfly," by Puccini, as an encore to her concluding numbers. Again the audience waited. Miss Bampton responded with a request number "American Lullaby," by Rich a song that was dedicated to Miss Bampton by Miss Rich. She also sang "Lullaby a la Mode," by Russell Rand, a short character song. Both of these numbers made a big hit with the audience, who still remained seated, applauding vigorously. Miss Bampton concluded the evening with "Drink to Me Only With Thine Eyes."

Miss Bampton will be interviewed by her husband Wilfred Pelletier, the director of the Metropolitan audition hour, Sunday afternoon.

Flowers for Miss Bampton were presented by Jack's flower shop and the rostrum decorations were furnished by the Wayside flower shop. —M.S.S.

Discovers Worm That Eats Japanese Beetles

South Bend, Ind., Nov. 17 (AP)—A scientist from the Rockefeller Institute of Medical Research predicted here today that a little roundworm in a few years would rid the United States of Japanese beetle.

The scientist, who spoke to bacteriologists from throughout the country meeting at the University of Notre Dame, is Dr. Rudolph Glaser. The worm, Doctor Glaser said, eats beetles as beetles eat your shrubbery.

JOIN RED CROSS

Disabled veterans and their families come to Red Cross home service with their needs. Keep your Red Cross ready to serve.

Personal Mention *and* —Social Happenings—

TELEPHONE 72 OR 81

Mrs. Ralph Z. Oyler entertained the members of the Thursday Evening Bridge club at a dessert-bridge Wednesday at her home on East Lincoln avenue. The next meeting will be held Thursday evening, November 30, with Mrs. Wilmer E. Roth, Carlisle street.

* * *

The Rev. and Mrs. Seth C. Morrow had as guests Tuesday at their home on East High Street their uncle and aunt, Mr. and Mrs. Ralph Black, of New Castle.

* * *

Mr. and Mrs. Harmon Spence and Mr. and Mrs. Perry J. Tawney, all of Gettysburg, attended the Ladies' Night program that concluded the annual fall reunion of the Harrisburg Consistory Thursday evening at Zembo Mosque. Approximately 2,700 persons were present.

* * *

Mrs. Elizabeth Snider entertained the members of the Iris Bridge club Thursday evening at her home on Hanover street. The club will meet at the regular time next week with Mrs. N. L. Minter.

* * *

Mrs. Fred Pfeffer was hostess to members of the Wednesday Evening Bridge club this week at her home on Baltimore street.

* * *

Mrs. Elizabeth Snider, Hanover street, is spending several days in Littlestown with her son-in-law and daughter, Mr. and Mrs. Carl Baumgardner.

* * *

Miss Delly Lott, Fairfield road, spent Wednesday with Miss Martha Strausbaugh, East Middle street.

* * *

Nicholas Donaldson and Victor Sponsler left this week for Granite City, Missouri, where the latter has accepted a position.

* * *

The Younger Women's class of Christ Lutheran Sunday school will meet Monday evening at 8 o'clock at the home of Mrs. George H. Amick, West Lincoln avenue.

* * *

Mrs. H. B. Bender and Miss Louise Bender, Baltimore street, were visitors in York today.

* * *

Mrs. Arthur Phiel, York street, returned Thursday from Chambersburg where she was called by the death of her sister, Mrs. Frank Miller. Mrs. N. L. Minter attended the funeral Thursday afternoon.

* * *

Miss Edna Eicholtz, North Stratton street, will spend the week-end in Red Lion as the guest of her brother-in-law and sister, Mr. and Mrs. Lester Craley.

* * *

Mr. and Mrs. Charles H. Smith, Broadway, are spending the week-end in Pittsburgh with Mrs. Smith's parents, Mr. and Mrs. John S. Borland.

* * *

Mrs. Luther Sterner, Johnson City, New York, has returned home after spending a week with Mr. and Mrs. Emory D. Strausbaugh, York street.

* * *

Mrs. J. E. Ensminger, Guernsey, a missionary to Africa who is in this country on furlough, will be the guest speaker at the weekly meeting of the Annie Danner club next Tuesday evening at the Y.W.C.A.

* * *

The mothers of the Cradle Roll department of St. James Lutheran Sunday school will hold their November meeting next Tuesday at the home of Mrs. Elmer Schriver, Oak Ridge. The hostesses will be Mrs. Keith Sanders, Mrs. Jay Schmidt and Miss Viola Shank.

Mrs. Donald P. McPherson, Carlisle street, will entertain at tea in honor of her daughter, Mrs. Donald P. McPherson, Jr., Saturday, November 25, from 4 until 6 o'clock.

* * *

Westley Sadler, a student at the Lutheran Theological seminary, will speak about his trip to the mission fields in Central America at the Thank-offering service at the Lower Marsh Creek Presbyterian church Sunday afternoon at 2:30 o'clock. Special music will be included on the program.

* * *

Dr. and Mrs. H. M. Hartman, Springs avenue, and Mrs. Hartman's sisters, Mrs. Howard Mackelduff, West Chester, visited Dr. and Mrs. William Hoffman, Johnstown, Thursday.

* * *

The Quill and Scroll society of Gettysburg high school met Wednesday evening at the home of Miss Helen Keefauver with Miss Jean Shoop as the associate hostess. James Hafer, the president, presided. The program, which was in charge of Maurice Weaver and Robert Fortenbaugh, was in keeping with National Book Week observance. The names of four new members were added to the roll, Janet Rebert, Emily Gotwald, Gladys Kelly and Grace Waltemyer. Other members attending the meeting were Mary Louise Wentz, Winthrop Hanawalt, Robert Deardorff, and Miss Louise Ramer, sponsor of the society.

* * *

Mrs. John VanDyke, Gettysburg R. D., has concluded a short visit with her son-in-law and daughter, the Rev. Dr. and Mrs. O. D. Coble, Bendersville.

* * *

Mrs. Fred Andrews has gone to Philadelphia after a short visit at the home of her son and daughter-in-law, Mr. and Mrs. Victor Sponsler, East Middle street.

YOUNG, SWOPE RETIRE FROM G.E.

New York, Nov. 17 (AP)—General Electric company announced today retirement of Owen D. Young and Gerald Swope from active management of the company. C. E. Wilson will become president and Philip D. Reed chairman of the board, the changes become effective January 1, 1940.

Wilson has been executive vice president of the company and Reed assistant to the president.

Young and Swope will assume the titles, respectively, of honorary chairman and honorary president.

Wilson began his career as an office boy at the age of thirteen with the Sprague Electric company, a former constituent company of General Electric.

SHARK IS USEFUL

Tallahassee, Fla., Nov. 17 (AP)—The common shark, long considered the pest of Florida's salt waters, is giving up his liver to make a $100,000-a-year business. The oil from the liver is rich in vitamin A, and is used in medicinal compounds. His fins make soup, his skin makes leather, and his teeth are used as prizes by a cereal manufacturing company. Dr. L. L. Ruskoff, assistant professor of animal nutrition at the University of Florida, told about the shark's commercial values at a meeting of the Florida Academy of Sciences today.

Capone Guarded on Way to Freedom

Guarded by a federal agent, Scarface Al Capone (left) is shown as he left a train at Harrisburg, en route to the federal penitentiary at Lewisburg, where the prohibition era gang czar was formally released after seven years in prison on an income tax evasion sentence. Shown at right are the federal officer (hand on Capone's shoulder) and a reporter. Later in the day Capone took a two-room $30-a-day suite in a Baltimore hospital, where he will be treated for paresis. The picture was taken by a Chicago Times photographer. News reports said Capone's party passed through Gettysburg and York on its way to Baltimore from Lewisburg. Confirmation of this report is lacking.

Here and There

News and Comment Gathered at Random

(Continued from first page)

the girl he loved. What did he do?

He chose banishment and happiness with his boyhood sweetheart.

* * *

That, briefly, is the fateful decision of Karl Kritz, accompanist for Rose Bampton, Metropolitan Opera Company's leading soprano, who appeared in a recital here last night.

* * *

Karl Kritz is a little, rotund man, fair and full face with medium brown, pompadoured hair. He is quiet, modest and unassuming. A very pleasant young man of 33 years who has found new happiness in his newly adopted land—the United States.

"Any American who does not like this country should go to Germany, spend two or three weeks or months, then return here and kiss the very ground he walks upon, so thankful should he be that he is a citizen of this great country."

That's the way Karl Kritz best describes his happiness, peace of mind and contentment in his new home. He lives in New York city.

Yes, Karl Kritz married the girl of his boyhood affection. They have a five-month-old daughter, Susan, and these three, the one-time Catholic choir boy of Vienna, the daughter of a one-time wealthy Jew and their little baby daughter have found their own happiness in a land where men and women ARE men and women and not pawn-checks in the smeared hands of a minority of fanatics.

* * *

Karl Kritz was born to be a musician. It was his first love and his flare for singing soon attracted him to a wealthy Viennese whose hobby was financing choirs in what was once the gay and festive Vienna.

Karl, when a mere boy, sang soprano in a Catholic choir. He then spent ten years at the Academy of Music in Staats, studying piano, voice, violin, organ, conducting, theory and composition.

At the age of 20 he had achieved such heights in the music world that he was chosen to conduct hte 96-piece orchestra at the Nuremburg Opera House. For two years he was the first conductor of the Philharmopic civic opera at Nuremburg-Furth. He was climbing the difficult stairs that leads to world fame in the field of music and he was happy. Even then he had dreams of happiness with the girl of his first sincere love.

* * *

Berlin beckoned.

What a glorious opportunity. Karl Kritz heard the call that usually comes to every one and was soon conducting the Berlin State Opera House orchestra and chorus.

Hitler's Nazism had gained control of the Third German Reich. The high command of the swastika forces were regular patrons of the opera and they enjoyed the conducting of Karl Kritz.

Karl had reached the pinnacle in Germany's Berlin. Now he could marry Fridl Goldsmith, a pretty, 23-year-old Jewess. Her father owned a huge metal works. He was immensely wealthy. He did not like the treatment accorded the Jews by Hitler and his Nazis but he always felt and believed that it would eventually turn out alright and that he could regain his rapidly waning prestige and prominence.

Then came the Gestapo's ultimatum.

* * *

Karl Kritz came to America. Where else could he turn to continue in greater safety, than the U. S. A.?

While in Berlin he was under what they call the Prussian law. He was an Austrian and so long as he was associated with the Berlin Opera House he was safe. Goering passes on all opera house contracts. Goering determines and decides who is a Jew and who is not. You may be a Jew and still be in the good graces of Goering, but not for long.

* * *

Karl came to this country on his visit with Fridl Goldsmith, who has relatives in New York city. Karl returned bud Fridl dared not. She remained here. Karl refused to sign the Gestapo papers and he managed to secure a visa to leave Germany to rejoin and marry Fridl. He had met her while she was a member of the Corps de allet in Nuremburg.)

Fridl's father lost everything. The Gestapo took his factory. They took his money. They took over his villa and smashed everything they could lay their hands on. They even cut the tires off his cars and then slammed him in the dreaded concentration camp at Dachau.

From early morn until noon Fridl's father was made to stand perfectly still, at attention, not permitted to move so much as a muscle. They beat him. He had a nervous breakdown and they released him. He managed to find his way out of Germany, after he had signed papers turning all his possessions over to the nazis, accompanied by his worried wife and son. Today they are in London, awaiting an opportunity to come to this country. Karl plans to send the money to make the trip.

* * *

Incidentally, Fridl's father fought with the German army during the first World war. After that he resumed his peace-time pursuits and all the things that he worked for and achieved, he lost, overnight, to the Hitler clique. Before he could leave Germany he was forced to sign papers attesting to the "fine" treatment accorded him in the concentration camp.

* * *

Karl Kritz admits that he made a serious mistake last year. He decided to return to Vienna to visit his father and mother. He entered Germany without difficulty, visited his parents and then went to Berlin to visit friends.

One day he made an appointment to meet a friend at one of Berlin's popular restaurants. Karl was fifteen minutes late. Those fifteen minutes saved him. During that brief interlude the Gestapo, tracking and hunting down all Austrians, who had fled Vienna in an attempt to gain refuge in the larger cities of the Reich, had "cleaned out" the restaurant of all Austrians. Today those Austrian patrons of that restaurant, including Karl's friend, are in a German concentration camp.

* * *

Karl Kritz wasted no time leaving Berlin. He took the first train out and managed to reach the border of Switzerland. At Basle he was taken from the train by German agents and confined to the border police station. The Swiss officials ruled that that portion of the station house where Karl was confined was in Switzerland and Karl was given his freedom—for fourteen days. Those fourteen days were all that Karl wanted. His boat for America left before the expiration of that period and Karl again reached this land of the free.

* * *

Karl's brother is a captain in the German army but he hasn't heard from him, or his parents and grandmother, in months. He likes to send them food because they are given a bare sufficiency to exist. But Karl doesn't know whether they ever receive it.

Karl and his wife have their first papers to become American citizens and they propose to be American citizens the rest of their lives.

Workers Disband Carlisle Union

Workers of the Carlisle Shoe company, Carlisle, at a meeting Wednesday night, voted to disband their union which last spring won recognition as employes' bargaining agency following a long fight between the C.I.O. and A.F.L.

Meeting in the Cumberland county court house, the workers instructed officers to give the prescribed ninety-day notice to company officials and national union headquarters that they do not wish to renew the sole bargaining agency agreement on expiration next March. Members declared the vote was "overwhelming."

"The union hasn't benefited us one bit," one worker stated. "We have paid in thirty-five cents each week in dues and have received nothing for it. Together our dues have amounted to $4,000 and most of this has gone out of town."

The workers complained that the union organizers' promises of increased wages never materialized. The union was Local 580, of the Boot and Shoe Workers of America, an affiliate of the American Federation of Labor. For weeks last spring agents of both the C.I.O. and A.F.L. were busy recruiting members in a busy drive to secure sole bargaining rights. The issue was decided March 17 at a special election supervised by N.L.R.B. officials.

At the meeting on Wednesday night Michael Tosoro, A.F.L. organizer, told the workers that it was their union which kept the company from moving from Carlisle to Annville last summer.

Charles H. Nickel, paid agent for the local which maintains an office in Carlisle, and who was chosen from the ranks of the workers when the organization was formed, said the action taken Wednesday night was not according to the prescribed method for ending a recognition agreement.

KEEPS PROMISE

Denver, Dec. 17 (AP)—Several men attending the National Reclamation association convention were chatting. Said one "Tom McClure, meet Dan Hughes." McClure, state engineer for New Mexico, silently sized up Hughes, Montrose, Colorado, attorney and stockman. Then he handed Hughes a small object: "Here it is. You said 'keep this for me until I see you again.'" The object was Hughes' World war identification tag. The men last had met in Nice, France, December 1, 1918.

Upper End Communities

News notes from the Biglerville — Arendtsville — Bendersville section as gathered by special Times correspondent.

Call Biglerville, No. 8

The Friendship class of Trinity-Bender's Evangelical Reformed Sunday school, Biglerville, met Thursday evening with Mr. and Mrs. Leslie Orner, Biglerville. Those present were the class teacher, Mrs. Ernest W. Brindle, Mrs. Marshall Cleveland, Mrs. Herman Warner, Mrs. Dale Lawver, Mrs. Roy Lawver, Mrs. Carl Erickson, Mrs. Viola Ecker, Miss Edna Miller, Miss Edna Walter, Miss Ruth Myers and Herbert Miller. Additional guests were Anna Mae Orner, Marie Miller, Beatrice Erickson and Ida Mae Walter. Following the meeting refreshments were served. The class will next meet December 14 at a place to be announced later.

Dr. Richard Arms, of the faculty of Gettysburg college, read the play, "What a Life," before the student body of the Biglerville high at the regular assembly period Thursday morning.

Mr. and Mrs. Henry Percier and daughters, Kathryn and Lucille, of Rutherford, New Jersey, have concluded a visit with Mrs. Percier's mother, Mrs. Kathryn Blocher, of Bendersville.

Mr. and Mrs. Blaine G. Walter, of Biglerville, will motor to Fredericksburg, Virginia, next Wednesday for their daughter, Miss Jane Walter, who will return from Mary Washington college where she is a member of the freshman class to spend the Thanksgiving recess with her parents.

Mrs. Harold Steiner entertained at luncheon today at her home in Arendtsville, Mrs. Donald R. Heiges and Mrs. Donald Bosserman, of Gettysburg; Mrs. John A. Hauser, of Biglerville, and Mrs. George H. Berkheimer.

Mr. and Mrs. Glenn Slaybaugh, Arendtsville, celebrated their twentieth wedding anniversary on Wednesday.

The Willing Workers' class of Bethlehem Lutheran Sunday school, Bendersville, met Thursday evening at the home of Mrs. Carrie Slaybaugh. Members present were: Mrs. Ward Taylor, Mrs. George Shriver, Mrs. Harry Baumgardner, Mrs. Ida Hoffman, Miss Janet Baumgardner, Miss Dorothy Routsong, Miss Sarah Starner and Mrs. Ryland Garretson.

The Rev. Dr. O. D. Coble and Clayton Wierman, Bendersville; William Smith, Wenksville, and the Rev. George H. Ely, Pine Grove, are spending several days hunting near Cross Forks.

Mrs. A. Ralph Heckenluber, Arendtsville, will spend the week-end in Lancaster with her son, Robert.

"Brothers," a three-act peace play will be presented at Christian Endeavor society of Trinity Lutheran church, Arendtsville, at the church Sunday evening at 7:30 o'clock.

The following program will be presented at the annual Thank-offering service which will be held at St. Paul's Lutheran church, Biglerville, Sunday evening at 7:30 o'clock; Hymn by the choir; Psalm No. 96; prayer, the Rev. Henry W. Sternat; hymn by the choir; exercise, "How Much Are You Thankful," by Jean Bricker, Joan Enck, Helen Coddington, Janice Lupp and Betty Unger; poem, "Mother's Prayer," Mrs. Samuel Ehlman; exercise, "Pageant of Boxes," by Shirley Lawver, Nadine Lupp, Helen Bricker, Isabelle Chronister, Betty Slaybaugh, Mary Roddy, Martha Hollabaugh, Mary Hollabaugh and Julia Yost; recitation, "The Doll's Missionary Lesson," by Margaret Yost; recitation, "Give What You Can," by Dorothy Nary; music, the Misses Alma Roth, Margaret and Florence Stough; dialogue, "Wilma's Pennies," by Mrs. Lloyd Kleinfelter, Mrs. George Reisinger and Barbara Kleinfelter; instrumental music, Prof. Dale Roth; reading, Mildred Shue; playlet, "Give Us the Light," in which parts will be taken as follows: "Truth," Myrtle Raffensperger; "Japan," Addie Cline; "Africa," Evelyn Lawver; "China," Renee Shetter; "America," Nettie Raffensperger; "South America," Virginia Bucher; "India," Jean Fohl; "Volunteers," Marian Thomas and Dorothy Sternat; offering, hymn and benediction.

15 INJURED IN N. Y. TENEMENT BLAZE

New York, Nov. 17 (AP)—Two street cars were turned into hospital wards early today when fire swept an eight-family tenement in the Bay ridge section of Brooklyn bringing death to a fireman and injuries to 15 tenants.

Police stopped the cars and firemen laid the injured on the seats for emergency treatment by ambulance doctors.

Mary Hansen, 74, and her granddaughter, Gertrude Hansen, 19, suffered face burns and were removed later to a hospital. The others, including three other Hansen children, had been overcome by smoke.

This Christmas Give

STIEFF STERLING SILVER

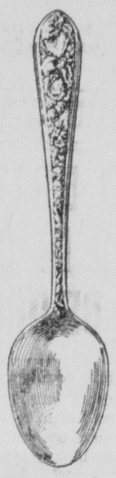

BLOCHER'S
Jewelers since 1887
25-27 CHAMBERSBURG ST.

Special Selling of
Johnson's WAX

add 2¢ to the price of a quart of GLO-COAT AND YOU GET THIS 23c JAR OF SHI-NUP SILVER POLISH!
both for $1.00

Genuine Polishing Wax in Liquid Form
JOHNSON'S WAX
Pint Size 59c
Quart Size 98c
For floors, furniture, refrigerators and 100 extra uses. Beautifies, protects, makes cleaning easy.

GEO. M. ZERFING
"Hardware on the Square"

SHUMAN'S CUT RATE STORE
34 Baltimore Street

$1.25 Peruna Tonic	73c
$1.00 Wampole's Preparation	89c
$1.00 Neo-Vem Tonic	59c
$1.25 Lydia Pinkham's Veg. Comp.	84c
$1.25 Father Johns	87c
50c Pablum	39c

Business Peoples Lunch 25c

AUTOMOBILE INSPECTION

Your car must be inspected and a new windshield sticker affixed, during November, December and January.

Your Present Sticker Void After January 31, 1940

Let Us Inspect Your Car and Give It a Winter Tune-up

H. & H. MACHINE SHOP
S. Washington St. Gettysburg, Pa.

FENDER and BODY WORK

Let Us Quote You on Refinishing Your Car—First Class Modern Equipment

REFINISHING

National Garage Company
D. J. Forney Estate
12-14 Chambersburg St.
Carl S. Menchey, Mgr.
Gettysburg, Pa.
"Servicing and Selling Automobiles for the Past 26 Years"

BINGO
GETTYSBURG FIRE COMPANY
TUESDAY, NOVEMBER 21st
EVERY GAME A TURKEY
Two Cards for 50c
PLAYING STARTS AT 8:00 P. M.

CLASSIFIED ADS BRING RESULTS

Bullet Win Over Bears Means Conference Title

A school holiday awaits Ursinus college students in the event their football team is successful in upsetting the Gettysburg Bullets here Saturday afternoon in an Eastern Pennsylvania conference game. The kickoff is listed for 2 o'clock.

Each season Ursinus furnishes Gettysburg the stiffest kind of opposition and this year will be no exception. Coach Don Kellett of the Bears personally scouted the Bullets during the Muhlenberg game here two weeks ago and is reported to have been little impressed by the Bream-men.

Last week Ursinus was idle which should give it a completely rested squad to face the locals. On the other hand, the Bullets have just completed four successive games of major opposition which will probably mean they are due for a let down.

Win Means Title

A victory for the Bullets will mean their undisputed conference championship since 1929. The Bream-men were conference titlists in 1927, 1928 and 1929 and were co-champions in 1932, 1933, 1934 and 1938.

Coaches "Hen" Bream and "Pete" Beeson are fearful of the confident attitude which has seized the Bullet camp. The Bullet mentors point out that each year the battle with the Bears is one of the hardest of the campaign and this season Ursinus openly admits they would rather defeat the Bullets than any other team on their schedule.

It is likely several changes will take place in the Bullet lineup. Joe Stock suffered a re-recurrence of an old injury in the F. and M. game and will probably be replaced by Pete Bender in the backfield. Roger Smith, who received a muscle injury, is likely to be replaced by Stancel at center.

Final Home Game

Either Levens or Bailey will be at guard in place of Pete Glod who is suffering with a hip injury. Bob Flinchbaugh, end, has been confined to the infirmary for several days. If he is not ready to start his place will be filled by Freeze.

The remainder of Coach Bream's squad is in good condition and no other changes are anticipated in the starting lineup.

Saturday's tilt will mark the final home appearance of Fred Hamilton, Johnny Yovicsin, "Reds" Bender and "Bob" Flinchbaugh of the regulars and Diedricksen, Sacavage and McClenaghan of the reserves.

Gettysburg End

BOB FLINCHBAUGH

Sports Roundup

By EDDIE BRIETZ

New York, Nov. 17 (AP)—The Dempsey-Willard fight films convinced New York experts the Dempsey of 1919 would have half killed Joe Louis. . . . The sensation of North Carolina's secret practice this week has been a back named Roy Connor, hitherto unheard of and he may be the surprise package against Duke. . . . Jimmy Finley, Sarasota, Florida, fight promoter, escaped with a ducking when his new car plunged into 40 feet of water in Tampa bay. . . . Gus Lesnevich's rooters at Cliffside, New Jersey, have bet $3,000 on him against Billy Conn tonight at 13-5 odds and the Cliffside police chief is holding the bets.

Today's guest star—Gene Kessler, Chicago Times: "If Harry Thomas' conscience is bothering him so much why doesn't he give that money he says he got for 'laying down' to Galento and Schmeling to the community funds in Philadelphia and New York where the fans were duped?"

Tom Harmon helps pay his way through Michigan by selling girls' shoes which makes it necessary for him to call at the sorority houses. Not so tuff. . . . Gus Henderson, coach of the Detroit Lions gives his players $5 bonuses every time they recover a fumble or intercept a pass. . . . Joe Louis has made his last ring appearance until he faces Arturo Godoy in the Garden, February 9. . . . Two guys with an odd sense of humor called up Coach Joe Sheketski the night before the Holy Cross-Temple game and told him Hank Giardi, his star back, was hurt in an auto accident.

One-minute interview — George Weiss, secretary of the Yanks: "Night baseball is a fad. . . . Already there is heavy talk against it by fans in cities where they have it. . . . Some clubs which have invested in lights are doing some serious thinking." . . . George is right—thinking of enlarging their ball parks.

Last minute B'way odds: Santa Clara-U. C. L. A even; North Carolina 11-10 over Duke; Georgia Tech 10-9 over Alabama; Notre Dame 3-2 over Northwestern; Purdue ditto over Wisconsin; Pittsburgh 8-5 over Nebraska; Oklahoma 17-10 over Missouri; Colgate 17-10 over Syracuse; Michigan 13-5 over Penn; Tennessee 5-1 over Vanderbilt; Oregon State 3-1 over California; Ohio State 3-1 over Illinois; Princeton 3-1 over Yale; Tulane 3-1 over Columbia; Minnesota 9-5 over Iowa; Louisiana State 6-5 over Auburn; Detroit 6-5 over Manhattan; Army 13-10 over Penn State; Cornell 9-5 over Dartmouth; Stanford 9-5 over Washington State; Holy Cross 2-1 over Carnegie Tech; Texas Aggies 3-1 over Rice.

Double header—Kenneth Jones of Peoria is so thankful he is not one of the guys backing up the University of Chicago line that he aims to celebrate both Thanksgiving days.

BIGLER SCRUBS DOWN MAROONS

A long pass to Clapper in the last period followed by a line buck by McCauslin for the extra point gave the Biglerville high reserves a 13-12 victory over the Gettysburg high reserves here Thursday afternoon.

Biglerville scored its first touchdown in the opening period when a fumble was recovered deep in Maroon territory. A pass to Clapper resulted in the touchdown.

Coach Fred Haehnlen's lads scored in the second and third periods with Shoop scoring both touchdowns on runs of nearly 50 yards.

The line-ups:

Pos.	Gettysburg	Biglerville
L.E.	Bowers	D. Kime
L.T.	Smith	Shinham
L.G.	Svarnas	E. Wentz
C.	Wickerham	R. Kime
R.G.	Hessler	Plattenberg
R.T.	Monehey	D. Shaybaugh
R.E.	Bensim	Unger
Q.B.	Myers	Coddington
L.H.	Timmins	Jones
R.H.	Fridinger	McCauslin
F.B.	Naugle	Carey

Score by periods:

Gettysburg	0	6	6	0	—12
Biglerville	6	0	0	7	—13

Touchdowns, Shoop, 2, Clapper, 2. Point after touchdown, McCauslin, rushing. Substitutions: Gettysburg, Oyler, Rudisill, Coleman, Redding, Reichelsderfer, Moore, Thomas, Shoop, Weikert, Sherman and Kuhn; Biglerville, Clapper, House and Settle.

Hunter in 2 Counties Oppose Open Doe Season

Harrisburg, Nov. 17 (AP)—Hunters' petitions from Forest and Jefferson counties may prevent the state Game commission from opening those counties to gunning for antlerless deer December 1 to 15.

Under the 1939 legislature's amendments to the game code, the commission had declared a two-day open season in those counties and Potter and Warren counties.

The Forest-Jefferson minrods have expressed fears that hunters from sections where does and young bucks may not be shot, will flood their locality. As to their petitions, Seth Gordon, executive secretary of the commission, said:

"We're checking now to determine whether they have the required number of signatures, and hope to know definitely by the first of next week."

The petitions have no effect on the situation in Potter and Warren counties, he said. No similar action has been taken by hunters there.

F-M CARDS 4 NEW GRID FOES

Lancaster, Pa., Nov. 17 (AP) — Four new opponents — two of them among the high ranking football teams of the east appear on the 1940 Franklin and Marshall college football schedule released today by Charles W. Vayser, director of athletics. The season opening here with Lebanon Valley, will include games with Dartmouth and New York university. The schedule: September 28, Lebanon Valley, home; October 5, Dartmouth, away; October 12, University of Richmond, home; October 19, Muhlenberg, home; October 16, Gettysburg, away; November 2, Albright, away; November 9, New York university, away; November 16, St. Joseph's (Philadelphia), home; November 21, Ursinus home.

CHAMPIONSHIP BOUT

New York, Nov. 17 (AP)—Handsome is as handsome does—and in this case "handsome" (in the person of Billy Conn, the Pittsburgh Adonis), should do very well for himself. For Billy will be an overwhelming favorite as he lays his light-heavyweight title on the line tonight against Gus Lesnevich, rugged Cliffside (New Jersey) scrapper, in a Madison Square Garden show. The fight will be Conn's second defense of the title he won from Melio Bettina last July 13 in the same ring. In a return engagement with Melio at Forbes field in Pittsburgh, September 25, Billy retained the title with a decision after 15 gruelling rounds.

MOUNTS FACE HEAVY UPSALA ON SATURDAY

Mt. St. Mary's football team takes on a strong opponent at Emmitsburg Saturday afternoon in Upsala college of East Orange, New Jersey.

Upsala will present a tall, heavy aggregation and to combat these handicaps Coach Jim Draper of the Mountaineers has developed several new spinners and laterals for his speedy backs.

Upsala has won three games, lost three and tied another this season. Outstanding for the New Jersey outfit is Bill Lennon, triple-threat freshman quarterback, who has performed in great style all season.

Bob Stevens is expected to be the spear head of the Mountaineer attack with co-Captain Walsh directing the defensive formations. Stevens is regarded as the best back the Marylanders have had since Ed Abby who starred in 1925.

LOOKING AROUND

It looks like a rough week-end for those selecting probable football winners. The writer's selections are named first:

Southern Methodist-Arkansas
Boston college-Boston U.
Cornell-Dartmouth
Albright-F. and M.
Gettysburg-Ursinus
Holy Cross-Carnegie Tech
Lafayette-W. and J.
Bucknell-Muhlenberg
Michigan-Penn
Villanova-Temple
Princeton-Yale
Minnesota-Iowa
Oklahoma-Missouri
Notre Dame-Northwestern
Ohio State-Illinois
Georgia Tech-Alabama
Duke-North Carolina
Tennessee-Vanderbilt
Western Maryland-Dickinson
Texas A. and M.-Rice
Tulane-Columbia
U. C. L. A.-Santa Clara
Purdue-Wisconsin
Pitt-Nebraska
Army-Penn State

Gettysburg and Adams county football fans will have three games offered them next week to wind up the 1939 football campaign. On Wednesday afternoon at 2 o'clock the Dickinson and Gettysburg college freshmen teams clash here. The annual Gettysburg-Dickinson varsity tilt will be staged in the Hershey stadium Thanksgiving Day at 2 o'clock. The season will be brought to a close when Gettysburg and Hanover high renew football warfare on the high school field next Saturday afternoon.

Coach Jack Yohe's Biglerville high school's football team will close its season Saturday afternoon by meeting Williamstown high on the Biglerville gridiron. Despite three straight setbacks at the hands of strong opponents Biglerville has high hopes of bringing its season to a successful close on Saturday.

On Saturday afternoon Boy Scout troop 79 pits its football teams against the reserve team of Central Catholic high at McSherrystown.

MISERABLE MAROONS

Chicago, Nov. 16 (AP)—The challenge of a Colgate university fraternity football team (Delta Kappa Epsilon) for a post season game with the University of Chicago varsity brought nothing but apathetic silence from the midway tonight. Five members of the Chicago chapter of the same fraternity are on the Maroon squad, which two Chicago sports writers have predicted will upset Oberlin Saturday, 2 to 0, for its second triumph of the year. Chicago defeated Wabash early in the season, 12 to 2, but in other games the Maroons have been trounced 6-0, 61-0, 85-0, 47-0 and 61-0.

PENN STATE CARDS GRID GAMES

State College, Pa., Nov. 17 (AP) — Football schedules announced by Penn State for the next two seasons call for two games each with four new foes — New York university, Temple, South Carolina and West Virginia. Four 1939 opponents, Pennsylvania, Cornell, Army and Maryland, won't be played. Colgate returns to the 1941 schedule for the first time since 1932.

NUGENT DEFERS DEALS

Philadelphia, Nov. 17 (AP)—Gerry Nugent, president of the Phillies, announces that all deals concerning his team are off until the National league meeting in Cincinnati. "We had two or three red hot irons in the fire but decided to let them cool off until the confab in Ohio," he said. Nugent is reported to be interested in Zeke Bonura, who batted so well but fielded so poorly for the New York Giants.

Mount Co-Captain

JACK WALSH

THREE NEW FOES FOR W-J

Washington, Pa., Nov. 17 (AP) — Three new opponents are included on Washington and Jefferson college's 1940 grid schedule. The newcomers, Allegheny, Mt. Union and Kent state, replace Bradley Tech, Akron university and Wooster. Bethany, Muskingum, Dickinson, Geneva and Lafayette, all played this year, were retained.

DREAM DASHED

Monessen, Pa., Nov. 17 (AP) — After nine straight triumphs, South Huntingdon high had its championship hopes blasted by Centerville to the tune of 39 to 0 Thursday night. The defeat gave Glassport its fifth B championship.

ITS OLD SELF ONCE MORE

Paris, (AP)—The giant stadium of Colombes, on the outskirts of Paris, which served as a concentration camp for some 2,000 Germans caught in France at the outbreak of the war, has been returned to less grim pursuits.

The French government announced that the stadium, which consists of a huge bowl surrounded by subsidiary sports fields, is now "demolished." Once more the thud of leather-shod toes on footballs and the shouts of eager athletes resound where before was heard only the tramp of armed guards outside the gate and the subdued conversation of the prisoners within.

Where the Germans were taken remains a secret. When asked about it one French official merely shrugged, smiled and said, "The Provinces," which might mean anywhere in Franch outside of Paris.

The current building program of the United States navy includes eight battleships.

DYING GIRL, 8, GAINS STRENGTH

Philadelphia, Nov. 17 (AP)—New hope in a mother's heart and new strength in her daughter's disease-wasted body sprung today from blood which a childless woman gave to the girl on the chance it might save her life.

But science still shook its head and declared that chestnut-haired Kathryn Felt, 8, can never recover from the blood disease—acute lymphatic leukemia—which has been draining her life away for four months.

From Westport, Connecticut, early Thursday came Mrs. Joseph Root, Jr., 56, a stranger to Kathryn and her parents until she responded Monday to their radio appeal for blood donors.

Mrs. Root, wife of a tank car company executive, believed she had been cured of the disease which afflicts the Felt child, a rare malady causing a breakdown of the body's blood-making machinery. She was treated for it in New York 15 years ago.

One hundred cubic centimeters of her blood streamed Thursday into the dying girl's veins. And Thursday night Kathryn's grief-worn mother, Mrs. Charles Felt, reported from Germantown hospital:

"She had something to eat for the first time in days. She's stronger. Her condition satisfactory."

Physicians here, however, persisted in the belief that the transfusion would be of little avail; that the disease is incurable and that no one has survived it.

As for Mrs. Root's having had leukemia, Dr. Joseph Fleiles, Kathryn's physician, said that "in the light of present day knowledge" the diagnosis was incorrect.

"It is our opinion, as it has been from the beginning, that there is no known recovery from acute lymphatic leukemia," he and his associates said in statement.

But Kathryn's mother and father are still hoping.

NINE LIVES UP

Philadelphia, Nov. 17 (AP) - Workmen in the city stables are mourning "Buck," a cat. Twenty years ago Buck rode in to the stables on an ash wagon. Blind from age, he suffered a stroke Tuesday. Stablemen tried for two days to nurse him back to health but finally summoned S. P. C. A. agents to put him out of his misery.

British Hint at Nazi Disagreement

London, Nov. 17 (AP)—High British military authorities expressed "conviction" today that what they called Germany's "indecisive tactics" on the western front were the result of disagreement between Adolf Hitler and his general staff.

These authorities did not disclose what information they had to support this view.

Asked what British policy would be toward any bombing of open cities or any use of gas, one source referred questioners to international law and to provisions for retaliation where the law is violated.

A German warplane flew today over the Shetland islands off the northern Scottish coast, scene of a nazi air bombing Monday.

Alarms sounded in 13 towns over a wide area also in southwest Lancashire, Cheshire and North Wales after an unidentified plane flew over the region. An all-clear signal was given in a few minutes, however.

MOUNT GRADUATE DIES

Requiem mass for Jacob Miller Haldeman O'Connor, who died early Thursday, at a Harrisburg hospital, will be celebrated Saturday morning at 9 o'clock at St. Patrick's Cathedral, Harrisburg, with the Rev. Peter M. Stief, rector, celebrant. Burial will be in Haldeman cemetery, Conoy township, Lawrence county, near Marietta.

Mr. O'Connor was graduated from Mt. St. Mary's college, Emmitsburg, Maryland, in 1885, valedictorian of his class. He traveled extensively and devoted much of his time to the administration of his mother's estate and as executor of the estate of an aunt, Mrs. Sarah J. Haldeman Haly.

LOOKING AHEAD

Bethlehem, (AP)—The Christmas star atop South mountain will be the largest this year ever used in Bethlehem's Yuletide decoration. Electrically lighted, the 100-foot star will shine down the Lehigh and Saucon valleys during the Christmas season.

NUT FINGERS

Nut fingers are something new for parties. Sprinkle chopped nutmeats, candied fruits and butter over thin rich biscuit dough, pressing them well into the dough. Cut the dough into finger lengths with a sharp knife. Bake five minutes in a moderate oven.

Itching Toes and Feet!
Try This for Quick Relief From Soreness and Distress
NEW SIZE COSTS ONLY 60 CENTS
Two or three applications of Moone's Emerald Oil well rubbed in at bedtime and in a few minutes the pain and soreness is eased you rest comfortably. A few more applications at regular intervals and you'll soon know solid foot comfort.
And best of all any offensive odor is overcome. It's a wonderful preparation — this combination of essential oils with camphor and other cooling soothing ingredients so marvelous that thousands of bottles are sold annually.
Moone's Emerald Oil sure is good — and economical too—only 60 cents at good druggists everywhere. Try it satisfaction guaranteed or money back.
PEOPLES DRUG STORE

STRAUSBAUGH PLANING MILL
Storm Windows and Doors
Porch Enclosures
Venetian Blinds
Asphalt Shingles
Roll Roofing

Protect Your Furniture
the modern way
Berlou mothproof is guaranteed in writing for ten years, for the full value of your furniture.
Chas. S. Mumper
N. Washington Street

Thanksgiving Flowers
Favor your hostess with a gift of lovely flowers on Thanksgiving Day. . . The beauty and sentiment expressed by such a token will be welcomed and appreciated. Order early!
PHONE 622-W FOR DELIVERY
JACK'S
5 Chambersburg St. Gettysburg, Pa.

FILL UP WITH
NU-BLUE SUNOCO . . . . gal 15c
One Day Only
SATURDAY, NOVEMBER 18th
LUBRICATION 75c
WHIRL FOAM SERVICE
KEEPS CLEAN OIL CLEAN LONGER
Have your motor cleaned thoroughly before changing to fresh oil.
Anti-Freeze and Prestone Service
Phone Me and I Will Call for Your Car
THOMAN'S SERVICE STATION
Phone Gettysburg 958-R-2 Biglerville Road

The LUSTEROL make up for FLOORS

Just wipe it on and you have polished floors when it dries, without rubbing. This hard wax brightens colors and keeps a floor clean longer. Try it!
R. W. WENTZ & SON
121 Baltimore St., Gettysburg, Pa.

FEED GRINDING and MIXING
ANTI-FREEZE MOTOR OILS
ADAMS COUNTY FARM BUREAU
CO-OPERATIVE ASSOCIATION

Thanksgiving, Thursday, November 23
Enamel Roasting Pans . . . . . 75c to $2.50
Aluminum Roasting Pans . . . . . $2.00 to $2.50
Carving Sets . . . . . Prices to Suit
Clauss, Kitchen Fowl Scissors $1.25
Gettysburg Hardware Store
J. C. Shank, Prop. Phone 16-X We Deliver

RILEY'S
24 N. STRATTON ST. GETTYSBURG
SPECIAL BARGAINS
ALL DAY SATURDAY
CLOTHING SHOES

DON'T BE SATISFIED WITH SEEING— DRIVE THIS
NEW-FASHIONED CAR!
The 1940 FORD V-8
Some motorists will take months to learn why we HAD to call the new Ford "New-Fashioned"! But not you!
A few arm-chair experts will still be saying, "All low-price cars are alike." But you'll know better!
Because YOU're going to KNOW what a world of difference those 22 IMPORTANT IMPROVEMENTS make! You're going to KNOW that this sweet-riding "eight" is the biggest, roomiest Ford ever built! (Five inches more over-all length. Four inches more usable inside length in Sedans!)
So come in today, and drive the big, roomy Ford V-8 for 1940. You'll learn a lot about VALUE—and you''ll love it!
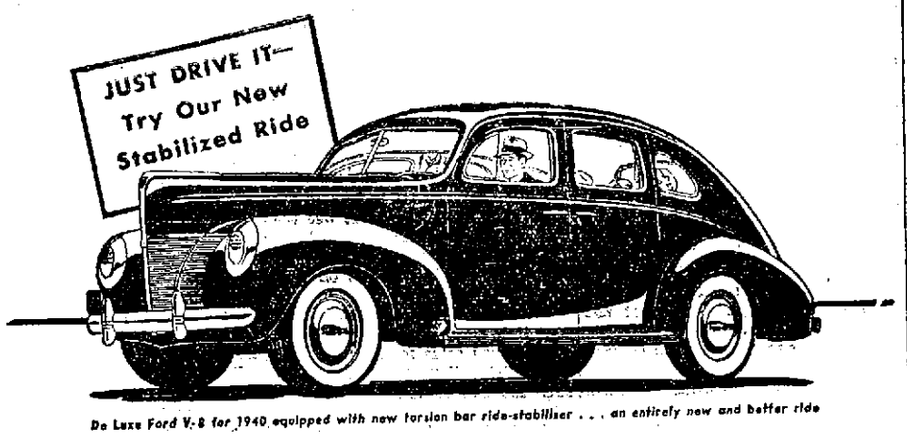

De Luxe Ford V-8 for 1940 equipped with new torsion bar ride-stabilizer . . . an entirely new and better ride

IMPROVED SOUNDPROOFING
From stem to stern, this big, roomy "eight" has been "soundproofed" by Ford engineers, working with the latest vibration-detecting instruments and sound-deadening materials. In addition, a new "easy-shift" transmission, improved brake drums, and the smooth V-8 engine help to reduce noise and vibration.
Sincerely PLANK & MARKLEY
GETTYSBURG, PA.
"Ford Dealers Offer Low Finance Rates"

NEWSPAPERARCHIVE®
NEWSPAPERARCHIVE®

Bullet Win Over Bears Means Conference Title

A school holiday awaits Ursinus college students in the event their football team is successful in upsetting the Gettysburg Bullets here Saturday afternoon in an Eastern Pennsylvania conference game. The kickoff is listed for 2 o'clock.

Each season Ursinus furnishes Gettysburg the stiffest kind of opposition and this year will be no exception. Coach Don Kellett of the Bears personally scouted the Bullets during the Muhlenberg game here two weeks ago and is reported to have been little impressed by the Bream-men.

Last week Ursinus was idle which should give it a completely rested squad to face the locals. On the other hand, the Bullets have just completed four successive games of major opposition which will probably mean they are due for a let down.

Win Means Title

A victory for the Bullets will mean their undisputed conference championship since 1929. The Bream-men were conference titlists in 1927, 1928 and 1929 and were co-champions in 1932, 1933, 1934 and 1938.

Coaches "Hen" Bream and "Pete" Beeson are fearful of the confident attitude which has seized the Bullet camp. The Bullet mentors point out that each year the battle with the Bears is one of the hardest of the campaign and this season Ursinus openly admits they would rather defeat the Bullets than any other team on their schedule.

It is likely several changes will take place in the Bullet lineup. Joe Stock suffered a re-occurrence of an old injury in the F. and M. game and will probably be replaced by Pete Bender in the backfield. Roger Smith, who received a muscle injury, is likely to be replaced by Stancel at center.

Final Home Game

Either Levens or Bailey will be at guard in place of Pete Glod who is suffering with a hip injury. Bob Flinchbaugh, end, has been confined to the infirmary for several days. If he is not ready to start his place will be filled by Freeze.

The remainder of Coach Bream's squad is in good condition and no other changes are anticipated in the starting lineup.

Saturday's tilt will mark the final home appearance of Fred Hamilton, Johnny Yovicsin, "Reds" Bender and "Bob" Flinchbaugh of the regulars and Diedricksen, Sacavage and McClenaghan of the reserves.

Gettysburg End

BOB FLINCHBAUGH

Sports Roundup

By EDDIE BRIETZ

New York, Nov. 17 (AP)—The Dempsey-Willard fight films convinced New York experts the Dempsey of 1919 would have half killed Joe Louis. . . . The sensation of North Carolina's secret practice this week has been a back named Roy Connor, hitherto unheard of and he may be the surprise package against Duke. . . . Jimmy Finley, Sarasota, Florida, fight promoter, escaped with a ducking when his new car plunged into 40 feet of water in Tampa bay. . . . Gus Lesnevich's rooters at Cliffside, New Jersey, have bet $3,000 on him against Billy Conn tonight at 13-5 odds and the Cliffside police chief is holding the bets.

Today's guest star—Gene Kessler, Chicago Times: "If Harry Thomas' conscience is bothering him so much why doesn't he give that money he says he got for 'laying down' to Galento and Schmeling to the community funds in Philadelphia and New York where the fans were duped?"

Tom Harmon helps pay his way through Michigan by selling girls' shoes which makes it necessary for him to call at the sorority houses. Not so tuff. . . . Gus Henderson, coach of the Detroit Lions gives his players $5 bonuses every time they recover a fumble or intercept a pass. . . . Joe Louis has made his last ring appearance until he faces Arturo Godoy in the Garden, February 9. . . . Two guys with an odd sense of humor called up Coach Joe Sheeketski the night before the Holy Cross-Temple game and told him Hank Giardi, his star back, was hurt in an auto accident.

One-minute interview—George Weiss, secretary of the Yanks: "Night baseball is a fad. . . . Already there is heavy talk against it by fans in cities where they have it. . . . Some clubs which have invested in lights are doing some serious thinking." . . . George is right—thinking of enlarging their ball parks.

Last minute B'way odds: Santa Clara-U. C. L. A even; North Carolina 11-10 over Duke; Georgia Tech 10-9 over Alabama; Notre Dame 3-2 over Northwestern; Purdue ditto over Wisconsin; Pittsburgh 8-5 over Nebraska; Oklahoma 17-10 over Missouri; Colgate 17-10 over Syracuse; Michigan 13-5 over Penn; Tennessee 5-1 over Vanderbilt; Oregon State 3-1 over California; Ohio State 3-1 over Illinois; Princeton 3-1 over Yale; Tulane 3-1 over Columbia; Minnesota 9-5 over Iowa; Louisiana State 6-5 over Auburn; Detroit 6-5 over Manhattan; Army 13-10 over Penn State; Cornell 9-5 over Dartmouth; Stanford 9-5 over Washington State; Holy Cross 2-1 over Carnegie Tech; Texas Aggies 3-1 over Rice.

Double header—Kenneth Jones of Peoria is so thankful he is not one of the guys backing up the University of Chicago line that he aims to celebrate both Thanksgiving days.

BIGLER SCRUBS DOWN MAROONS

A long pass to Clapper in the last period followed by a line buck by McCauslin for the extra point gave the Biglerville high reserves a 13-12 victory over the Gettysburg high reserves here Thursday afternoon.

Biglerville scored its first touchdown in the opening period when a fumble was recovered deep in Maroon territory. A pass to Clapper resulted in the touchdown.

Coach Fred Haehnlen's lads scored in the second and third periods with Shoop scoring both touchdowns on runs of nearly 50 yards.

The line-ups:

Pos.	Gettysburg	Biglerville
L.E.	Bowers	D. Kime
L.T.	Smith	Shinham
L.G.	Svarnas	E. Wentz
C.	Wickerham	R. Kime
R.G.	Hossler	Plattenberg
R.T.	Menchey	D. Slaybaugh
R.E.	Benson	Unger
Q.B.	Myers	Coddington
L.H.	Timmins	Jones
R.H.	Fridinger	McCauslin
F.B.	Naugle	Carey

Score by periods:

Gettysburg	0	6	6	0	—12
Biglerville	6	0	0	7	—13

Touchdowns, Shoop, 2; Clapper, 2. Point after touchdown, McCauslin, rushing. Substitutions: Gettysburg, Oyler, Rudisill, Coleman, Redding, Reichelsderfer, Moore, Thomas, Shoop, Weikert, Sherman and Kuhn; Biglerville, Clapper, House and Settle.

Hunter in 2 Counties Oppose Open Doe Season

Harrisburg, Nov. 17 (AP)—Hunters' petitions from Forest and Jefferson counties may prevent the state Game commission from opening those counties to gunning for antlerless dear December 1 to 15.

Under the 1939 legislature's amendments to the game code, the commission had declared a two-day open season in those counties and Potter and Warren counties.

The Forest-Jefferson minrods have expressed fears that hunters from sections where does and young bucks may not be shot, will flood their locality. As to their petitions, Seth Gordon, executive secretary of the commission, said:

"We're checking now to determine whether they have the required number of signatures, and hope to know definitely by the first of next week."

The petitions have no effect on the situation in Potter and Warren counties, he said. No similar action has been taken by hunters there.

F-M CARDS 4 NEW GRID FOES

Lancaster, Pa., Nov. 17 (AP) — Four new opponents — two of them among the high ranking football teams of the east appear on the 1940 Franklin and Marshall college football schedule released today by Charles W. Vayser, director of athletics. The season, opening here with Lebanon Valley, will include games with Dartmouth and New York university. The schedule: September 28, Lebanon Valley, home; October 5, Dartmouth, away; October 12, University of Richmond, home; October 19, Muhlenberg, home; October 16, Gettysburg, away; November 2, Albright, away; November 9, New York university, away; November 16, St. Joseph's (Philadelphia), home; November 21, Ursinus home.

CHAMPIONSHIP BOUT

New York, Nov. 17 (AP)—Handsome is as handsome does—and in this case "handsome" (in the person of Billy Conn, the Pittsburgh Adonis) should do very well for himself. For Billy will be an overwhelming favorite as he lays his light-heavyweight title on the line tonight against Gus Lesnevich, rugged Cliffside (New Jersey) scrapper, in a Madison Square Garden show. The fight will be Conn's second defense of the title he won from Melio Bettina last July 13 in the same ring. In a return engagement with Melio at Forbes field in Pittsburgh, September 25, Billy retained the title with a decision after 15 gruelling rounds.

MOUNTS FACE HEAVY UPSALA ON SATURDAY

Mt. St. Mary's football team takes on a strong opponent at Emmitsburg Saturday afternoon in Upsala college of East Orange, New Jersey.

Upsala will present a tall, heavy aggregation and to combat these handicaps Coach Jim Draper of the Mountaineers has developed several new spinners and laterals for his speedy backs.

Upsala has won three games, lost three and tied another this season. Outstanding for the New Jersey outfit is Bill Lennon, triple-threat freshman quarterback, who has performed in great style all season.

Bob Stevens is expected to be the spear head of the Mountaineer attack with co-Captain Walsh directing the defensive formations. Stevens is regarded as the best back the Marylanders have had since Ed Abby who starred in 1925.

LOOKING AROUND

It looks like a rough week-end for those selecting probable football winners. The writers selections are named first.

Southern Methodist-Arkansas
Boston college-Boston U.
Cornell-Dartmouth
Albright-F. and M.
Gettysburg-Ursinus
Holy Cross-Carnegie Tech
Lafayette-W. and J.
Bucknell-Muhlenberg
Michigan-Penn
Villanova-Temple
Princeton-Yale
Minnesota-Iowa
Oklahoma-Missouri
Notre Dame-Northwestern
Ohio State-Illinois
Georgia Tech-Alabama
Duke-North Carolina
Tennessee-Vanderbilt
Western Maryland-Dickinson
Texas A. and M.-Rice
Tulane-Columbia
U. C. L. A.-Santa Clara
Purdue-Wisconsin
Pitt-Nebraska
Army-Penn State

* * *

Gettysburg and Adams county football fans will have three games offered them next week to wind up the 1939 football campaign. On Wednesday afternoon at 2 o'clock the Dickinson and Gettysburg college freshmen teams clash here. The annual Gettysburg-Dickinson varsity tilt will be staged in the Hershey stadium Thanksgiving Day at 2 o'clock. The season will be brought to a close when Gettysburg and Hanover high renew football warfare on the high school field next Saturday afternoon.

* * *

Coach Jack Yohe's Biglerville high school's football team will close its season Saturday afternoon by meeting Williamstown high on the Biglerville gridiron. Despite three straight setbacks at the hands of strong opponents Biglerville has high hopes of bringing its season to a successful close on Saturday.

* * *

On Saturday afternoon Boy Scout troop 79 pits its football teams against the reserve team of Central Catholic high at McSherrystown.

MISERABLE MAROONS

Chicago, Nov. 16 (AP)—The challenge of a Colgate university fraternity football team (Delta Kappa Epsilon) for a post season game with the University of Chicago varsity brought nothing but apathetic silence from the midway tonight. Five members of the Chicago chapter of the same fraternity are on the Maroon squad, which two Chicago sports writers have predicted will upset Oberlin Saturday, 2 to 0, for its second triumph of the year. Chicago defeated Wabash early in the season, 12 to 2, but in other games the Maroons have been trounced 6-0, 61-0, 85-0, 47-0 and 61-0.

PENN STATE CARDS GRID GAMES

State College, Pa., Nov. 17 (AP) — Football schedules announced by Penn State for the next two seasons call for two games each with four new foes — New York university, Temple, South Carolina and West Virginia. Four 1939 opponents, Pennsylvania, Cornell, Army and Maryland, won't be played. Colgate returns to the 1941 schedule for the first time since 1932.

NUGENT DEFERS DEALS

Philadelphia, Nov. 17 (AP)—Gerry Nugent, president of the Phillies, announces that all deals concerning his team are off until the National league meeting in Cincinnati. "We had two or three red hot irons in the fire but decided to let them cool off until the confab in Ohio," he said. Nugent is reported to be interested in Zeke Bonura, who batted so well but fielded so poorly for the New York Giants.

Mount Co-Captain

JACK WALSH

THREE NEW FOES FOR W-J

Washington, Pa., Nov. 17 (AP) — Three new opponents are included on Washington and Jefferson college's 1940 grid schedule. The newcomers, Allegheny, Mt. Union and Kent state, replace Bradley Tech, Akron university and Wooster. Bethany, Muskingum, Dickinson, Geneva and Lafayette, all played this year, were retained.

DREAM DASHED

Monessen, Pa., Nov. 17 (AP) — After nine straight triumphs, South Huntingdon high had its championship hopes blasted by Centerville to the tune of 39 to 0 Thursday night. The defeat gave Glassport its fifth B championship.

ITS OLD SELF ONCE MORE

Paris, (AP)—The giant stadium of Colombes, on the outskirts of Paris, which served as a concentration camp for some 2,000 Germans caught in France at the outbreak of the war, has been returned to less grim pursuits.

The French government announced that the stadium, which consists of a huge bowl surrounded by subsidiary sports fields, is now "demolished." Once more the thud of leather-shod toes on footballs and the shouts of eager athletes resound where before was heard only the tramp of armed guards outside the gate and the subdued conversation of the prisoners within.

Where the Germans were taken remains a secret. When asked about it one French official merely shrugged, smiled and said, "The Provinces," which might mean anywhere in Franch outside of Paris.

The current building program of the United States navy includes eight battleships.

DYING GIRL, 8, GAINS STRENGTH

Philadelphia, Nov. 17 (AP)—New hope in a mother's heart and new strength in her daughter's disease-wasted body sprung today from blood which a childless woman gave to the girl on the chance it might save her life.

But science still shook its head and declared that chestnut-haired Kathryn Felt, 8, can never recover from the blood disease—acute lymphatic leukemia—which has been draining her life away for four months.

From Westport, Connecticut, early Thursday came Mrs. Joseph Root, Jr., 56, a stranger to Kathryn and her parents until she responded Monday to their radio appeal for blood donors.

Mrs. Root, wife of a tank car company executive, believed she had been cured of the disease which afflicts the Felt child, a rare malady causing a breakdown of the body's blood-making machinery. She was treated for it in New York 15 years ago.

One hundred cubic centimeters of her blood streamed Thursday into the dying girl's veins. And Thursday night Kathryn's grief-worn mother, Mrs. Charles Felt, reported from Germantown hospital:

"She had something to eat for the first time in days. She's stronger. Her condition satisfactory."

Physicians here, however, persisted in the belief that the transfusion would be of little avail; that the disease is incurable and that no one has survived it.

As for Mrs. Root's having had leukemia, Dr. Joseph Fleitas, Kathryn's physician, said that "in the light of present day knowledge" the diagnosis was incorrect.

"It is our opinion, as it has been from the beginning, that there is no known recovery from acute lymphatic leukemia," he and his associates said in statement.

But Kathryn's mother and father are still hoping.

NINE LIVES UP

Philadelphia, Nov. 17 (AP)—Workmen in the city stables are mourning "Buck," a cat. Twenty years ago Buck rode in to the stables on an ash wagon. Blind from age, he suffered a stroke Tuesday. Stablemen tried for two days to nurse him back to health but finally summoned S. P. C. A. agents to put him out of his misery.

British Hint at Nazi Disagreement

London, Nov. 17 (AP)—High British military authorities expressed "conviction" today that what they called Germany's "indecisive tactics" on the western front were the result of disagreement between Adolf Hitler and his general staff.

These authorities did not disclose what information they had to support this view.

Asked what British policy would be toward any bombing of open cities or any use of gas, one source referred questioners to international law and to provisions for retaliation where the law is violated.

A German warplane flew today over the Shetland islands off the northern Scottish coast, scene of a nazi air bombing Monday.

Alarms sounded in 13 towns over a wide area also in southwest Lancashire, Cheshire and North Wales after an unidentified plane flew over the region. An all-clear signal was given in a few minutes, however.

MOUNT GRADUATE DIES

Requiem mass for Jacob Miller Haldeman O'Connor, who died early Thursday, at a Harrisburg hospital, will be celebrated Saturday morning at 9 o'clock at St. Patrick's Cathedral, Harrisburg, with the Rev. Peter M. Stief, rector, celebrant. Burial will be in Haldeman cemetery, Conoy township, Lawrence county, near Marietta.

Mr. O'Connor was graduated from Mt. St. Mary's college, Emmitsburg, Maryland, in 1885, valedictorian of his class. He traveled extensively and devoted much of his time to the administration of his mother's estate and as executor of the estate of an aunt, Mrs. Sarah J. Haldeman Haly.

Itching Toes and Feet!

Try This for Quick Relief From Soreness and Distress

NEW SIZE COSTS ONLY 60 CENTS

Two or three applications of Moone's Emerald Oil well rubbed in at bedtime and in a few minutes the pain and soreness is eased you rest comfortably. A few more applications at regular intervals and you'll soon know solid foot comfort.

And best of all any offensive odor is overcome. It's a wonderful preparation — this combination of essential oils with camphor and other cooling soothing ingredients so marvelous that thousands of bottles are sold annually.

Moone's Emerald Oil sure is good — and economical too—only 60 cents at good druggists everywhere. Try it—satisfaction guaranteed or money back.

PEOPLES DRUG STORE

LOOKING AHEAD

Bethlehem, (AP)—The Christmas star atop South mountain will be the largest this year ever used in Bethlehem's Yuletide decoration. Electrically lighted, the 100-foot star will shine down the Lehigh and Saucon valleys during the Christmas season.

NUT FINGERS

Nut fingers are something new for parties. Sprinkle chopped nutmeats, candied fruits and butter over thin rich biscuit dough, pressing them well into the dough. Cut the dough into finger lengths with a sharp knife. Bake five minutes in a moderate oven.

Thanksgiving Flowers

Favor your hostess with a gift of lovely flowers on Thanksgiving Day. The beauty and sentiment expressed by such a token will be welcomed and appreciated. Order early!

PHONE 622-W FOR DELIVERY

JACK'S

5 Chambersburg St. Gettysburg, Pa.

FILL UP WITH

NU-BLUE SUNOCO .... gal 15c

One Day Only

SATURDAY, NOVEMBER 18th

LUBRICATION 75c

WHIRL FOAM SERVICE

KEEPS CLEAN OIL CLEAN LONGER

Have your motor cleaned thoroughly before changing to fresh oil.

Anti-Freeze and Prestone Service

Phone Me and I Will Call for Your Car

THOMAN'S SERVICE STATION

Phone Gettysburg 958-R-2 Biglerville Road

STRAUSBAUGH PLANING MILL

Storm Windows and Doors
Porch Enclosures
Venetian Blinds
Asphant Shingles
Roll Roofing

Protect Your Furniture

the modern way

Berlou mothproof is guaranteed in writing for ten years, for the full value of your furniture.

Chas. S. Mumper

N. Washington Street

DON'T BE SATISFIED WITH SEEING— **DRIVE** THIS

NEW-FASHIONED CAR!

***The* 1940 FORD V-8**

Some motorists will take months to learn why we HAD to call the new Ford "New-Fashioned"! But not you!

A few arm-chair experts will still be saying, "All low-price cars are alike." But you'll know better!

Because YOU're going to KNOW what a world of difference those 22 IMPORTANT IMPROVEMENTS make! You're going to KNOW that this sweet-riding "eight" is the biggest, roomiest Ford ever built! (Five inches more over-all length. Four inches more usable inside length in Sedans!)

So come in today, and drive the big, roomy Ford V-8 for 1940. You'll learn a lot about VALUE—and you'll love it!

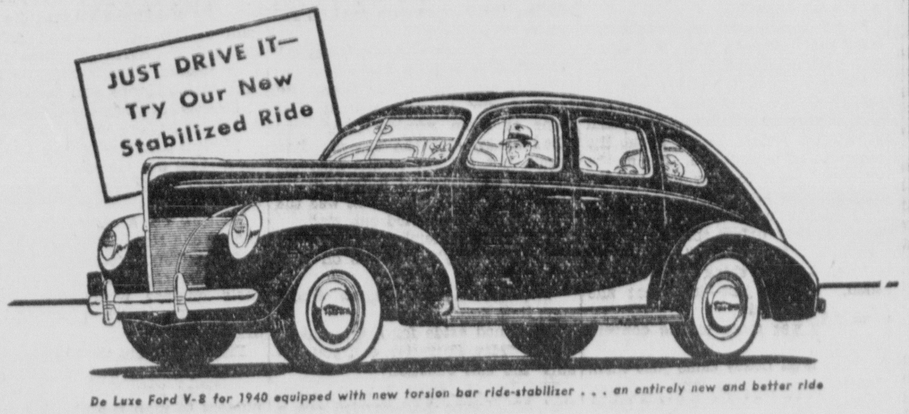

De Luxe Ford V-8 for 1940 equipped with new torsion bar ride-stabilizer . . . an entirely new and better ride

IMPROVED SOUNDPROOFING

From stem to stern, this big, roomy "eight" has been "soundproofed" by Ford engineers, working with the latest vibration-detecting instruments and sound-deadening materials. In addition, a new "easy-shift" transmission, improved brake drums, and the smooth V-8 engine help to reduce noise and vibration.

Sincerely **PLANK & MARKLEY**

GETTYSBURG, PA.

"Ford Dealers Offer Low Finance Rates"

The **LUSTEROL** *make up for* **FLOORS**

Just wipe it on and you have polished floors when it dries, without rubbing. This hard wax brightens colors and keeps a floor clean longer. Try it!

R. W. WENTZ & SON

121 Baltimore St., Gettysburg, Pa.

FEED GRINDING and MIXING

ANTI-FREEZE MOTOR OILS

ADAMS COUNTY FARM BUREAU

CO-OPERATIVE ASSOCIATION

Thanksgiving, Thursday, November 23

Enamel Roasting Pans	75c to $2.50
Aluminum Roasting Pans	$2.00 to $2.50
Carving Sets	Prices to Suit
Clauss, Kitchen Fowl Scissors	$1.25

Gettysburg Hardware Store

J. C. Shank, Prop. Phone 16-X We Deliver

RILEY'S

24 N. STRATTON ST. GETTYSBURG

SPECIAL BARGAINS

ALL DAY SATURDAY

CLOTHING SHOES

JOB DRIVE FOR 800 IN COUNTY TO BE ORGANIZED

(Continued from Page One)

boarding a train for a Texas station: He hired carpenters and painters to re-roof his Plymouth home.

Among other early reports of job-making activities to the campaign's headquarters were these:

John N. Gish, East Stroudsburg, chairman of the Monroe county committee, said he was named local canvassing committees for all boroughs and townships in his district.

William S. Shipley, president of the York Ice Machinery corporation, employing 2,100 men, announced a 12 per cent increase in orders during the last five months which he said would make possible a "substantial" increase in employment.

Robert C. Gordon, superintendent of the Chambersburg hospital, reported a $2,500 modernization and enlargement program.

Dana Jones, secretary of the Manufacturers' Association of Erie, stated:

"Erie industries returned more people to employment during the months of September and October than were re-employed for any corresponding months during the last 15 years."

Rose Bampton Pleases Audience

(Continued from Page One)

ability. In response to applause, Miss Bampton sang "The Rosary," by Nevin, a glorious conclusion to the first part of the program and most appealing to her audience.

The second half of the program was varied and beautifully rendered. Miss Bampton's first number was the modern "Chere Nuit" of Bachelet, followed by Debussy's, "Fantoches," in which one could hear the light melodious strains of the nightingale. Miss Bampton gave credit to her accompanist for his support and interpretation.

Renders Favorite Number

"None But The Lonely Heart," by Tschaikowsky, was sung with great tenderness. It was beautifully legato.

The last number of this group, an aria "Viss d,Arte," from "Tosca" by Puccini, is always a favorite and was done with perfect finesse.

Miss Bampton responded with an encore from "Carmen" by Bizet, "Seguadilla." That was followed by "Oh, No, John!" an old folk song, which again displayed Miss Bampton's lovely personality.

The last group was headed by "Music I Heard With You," by Richard Hageman, which Miss Bampton sang in her clear, melodious voice. "A Piper," Michael Head, showed to perfection Miss Bampton's diction, which is a great asset in her singing. The piano in this number was the solo with the voice as the accompaniment. Miss Bampton again gave honors to Mr. Kritz after this rendition.

A song appropriate to the season was Giannini's "Tell Me, O Blue, Blue Sky." The finale of the program, "Rejoice Greatly," from "The Messiah" by Handel, added a celestial touch to a most varied program. The audience did not stir at the completion of the program, eagerly wishing for more.

Request Number

Miss Bampton most graciously presented "Un Bel Di," from "Madame Butterfly," by Puccini, as an encore to her concluding numbers. Again the audience waited. Miss Bampton responded with a request number "American Lullaby," by Richard Hageman, that was dedicated to Miss Bampton by Miss Rich. She also sang "Lullaby a la Mode," by Russell Rand, a short character song. Both of these numbers made a big hit with the audience, who still remained seated, applauding vigorously. Miss Bampton concluded the evening with "Drink to Me Only With Thine Eyes."

Miss Bampton will be interviewed by her husband Wilfred Pelletier, the director of the Metropolitan auditions hour, Sunday afternoon.

Flowers for Miss Bampton were presented by Jack's flower shop and the rostrum decorations were furnished by the Wayside flower shop. M.S.S.

Discovers Worm That Eats Japanese Beetles

South Bend, Ind., Nov. 17 (AP)—A scientist from the Rockefeller Institute of Medical Research predicted here today that a little roundworm in a few years would rid the United States of Japanese beetle.

The scientist, who spoke to bacteriologists from throughout the country meeting at the University of Notre Dame, is Dr. Rudolph Glaser. The worm, Doctor Glaser said, eats beetles as beetles eat your shrubbery.

JOIN RED CROSS

Disabled veterans and their families come to Red Cross home service with their needs. Keep your Red Cross ready to serve.

Personal Mention and —Social Happenings—

TELEPHONE 72 OR 9

Mrs. Ralph Z. Oyler entertained the members of the Thursday Evening Bridge club at a dessert-bridge Wednesday at her home on East Lincoln avenue. The next meeting will be held Thursday evening, November 30, with Mrs. Wilmer E. Roth, Carlisle street.

• • •

The Rev. and Mrs. Seth C. Morrow had as guests Tuesday at their home on East High Street their uncle and aunt, Mr. and Mrs. Ralph Black, of New Castle.

• • •

Mr. and Mrs. Harmon Spence and Mr. and Mrs. Perry J. Tawney, all of Gettysburg, attended the Ladies' Night program that concluded the annual fall reunion of the Harrisburg Consistory Thursday evening at Zembo Mosque. Approximately 2,700 persons were present.

• • •

Mrs. Elizabeth Snider entertained the members of the Iris Bridge club Thursday evening at her home on Hanover street. The club will meet at the regular time next week with Mrs. N. L. Minter.

• • •

Mrs. Fred Pfeffer was hostess to members of the Wednesday Evening Bridge club this week at her home on Baltimore street.

• • •

Mrs. Elizabeth Snider, Hanover street, is spending several days in Littlestown with her son-in-law and daughter, Mr. and Mrs. Carl Baumgardner.

• • •

Miss Delly Lott, Fairfield road, spent Wednesday with Miss Martha Strausbaugh, East Middle street.

• • •

Nicholas Donaldson and Victor Sponsler left this week for Granite City, Missouri, where the latter has accepted a position.

• • •

The Younger Women's class of Christ Lutheran Sunday school will meet Monday evening at 8 o'clock at the home of Mrs. George H. Amick, West Lincoln avenue.

• • •

Mrs. H. B. Bender and Miss Louise Bender, Baltimore street, were visitors in York today.

• • •

Mrs. Arthur Phiel, York street, returned Thursday from Chambersburg where she was called by the death of her sister, Mrs. Frank Miller. Mrs. N. L. Minter attended the funeral Thursday afternoon.

• • •

Miss Edna Eicholtz, North Stratton street, will spend the week-end in Red Lion as the guest of her brother-in-law and sister, Mr. and Mrs. Lester Craley.

• • •

Mr. and Mrs. Charles H. Smith, Broadway, are spending the week-end in Pittsburgh with Mrs. Smith's parents, Mr. and Mrs. John S. Borland.

• • •

Mrs. Luther Sterner, Johnson City, New York, has returned home after spending a week with Mr. and Mrs. Emory D. Strausbaugh, York street.

• • •

Mrs. J. E. Ensminger, Guernsey, a missionary to Africa who is in this country on furlough, will be the guest speaker at the weekly meeting of the Annie Danner club next Tuesday evening at the Y.W.C.A.

• • •

The mothers of the Cradle Roll department of St. James Lutheran Sunday school will hold their November meeting next Tuesday at the home of Mrs. Elmer Schriver, Oak Ridge. The hostesses will be Mrs. Keith Sanders, Mrs. Jay Schmidt and Miss Viola Shank.

Mrs. Donald P. McPherson, Carlisle street, will entertain at tea in honor of her daughter, Mrs. Donald P. McPherson, Jr., Saturday, November 25, from 4 until 6 o'clock.

• • •

Westley Sadler, a student at the Lutheran Theological seminary, will speak about his trip to the mission fields in Central America at the Thank-offering service at the Lower Marsh Creek Presbyterian church Sunday afternoon at 2:30 o'clock. Special music will be included on the program.

• • •

Dr. and Mrs. H. M. Hartman, Springs avenue, and Mrs. Hartman's sisters, Mrs. Howard Mackelduff, West Chester, visited Dr. and Mrs. William Hoffman, Johnstown, Thursday.

• • •

The Quill and Scroll society of Gettysburg high school met Wednesday evening at the home of Miss Helen Keefauver with Miss Jean Shoop as the associate hostess. James Hafer, the president, presided. The program, which was in charge of Maurice Weaver and Robert Fortenbaugh, was in keeping with National Book Week observance. The names of four new members were added to the roll. Janet Rebert, Emily Gotwald, Gladys Kelly and Grace Waltemyer. Other members attending the meeting were Mary Louise Wentz, Winthrop Hanawalt, Robert Deardorff, and Miss Louise Ramer, sponsor of the society.

• • •

Mrs. John VanDyke, Gettysburg R. D., has concluded a short visit with her son-in-law and daughter, the Rev. Dr. and Mrs. O. D. Coble, Bendersville.

• • •

Mrs. Fred Andrews has gone to Philadelphia after a short visit at the home of her son and daughter-in-law, Mr. and Mrs. Victor Sponsler, East Middle street.

YOUNG, SWOPE RETIRE FROM G.E.

New York, Nov. 17 (AP)—General Electric company announced today retirement of Owen D. Young and Gerald Swope from active management of the company. C. E. Wilson will become president and Philip D. Reed chairman of the board, the changes become effective January 1, 1940.

Wilson has been executive vice president of the company and Reed assistant to the president.

Young and Swope will assume the titles, respectively, of honorary chairman and honorary president.

Wilson began his career as an office boy at the age of thirteen with the Sprague Electric company, a former constituent company of General Electric.

SHARK IS USEFUL

Tallahassee, Fla., Nov. 17, (AP)—The common shark, long considered the pest of Florida's salt waters, is giving up his liver to make a $100,000-a-year business. The oil from the liver is rich in vitamin A, and is used in medicinal compounds. His fins make soup, his skin makes leather, and his teeth are used as prizes by a cereal manufacturing company. Dr. L. L. Ruskoff, assistant professor of animal nutrition at the University of Florida, told about the shark's commercial values at a meeting of the Florida Academy of Sciences today.

Capone Guarded on Way to Freedom

Guarded by a federal agent, Scarface Al Capone (left) is shown as he left a train at Harrisburg, en route to the federal penitentiary at Lewisburg, where the prohibition era gang czar was formally released after seven years in prison on an income tax evasion sentence. Shown at right are the federal officer (hand on Capone's shoulder) and a reporter. Later in the day Capone took a two-room $30-a-day suite in a Baltimore hospital, where he will be treated for paresis. The picture was taken by a Chicago Times photographer. News reports said Capone's party passed through Gettysburg and York on its way to Baltimore from Lewisburg. Confirmation of this report is lacking.

Here and There

News and Comment Gathered at Random

(Continued from first page)

the girl he loved. What did he do?

He chose banishment and happiness with his boyhood sweetheart.

• • •

That, briefly, is the fateful decision of Karl Kritz, accompanist for Rose Bampton, Metropolitan Opera Company's leading soprano, who appeared in a recital here last night.

• • •

Karl Kritz is a little, rotund man, fair and full face with medium brown, pompadoured hair. He is quiet, modest and unassuming. A very pleasant young man of 33 years, who has found new happiness in his newly adopted land—the United States.

"Any American who does not like this country should go to Germany, spend two or three weeks or months, then return here and kiss the very ground he walks upon, so thankful should he be that he is a citizen of this great country."

That's the way Karl Kritz best describes his happiness, peace of mind and contentment in his new home. He lives in New York city.

Yes, Karl Kritz married the girl of his boyhood affection. They have a five-month-old daughter, Susan, and these three, the one-time Catholic choir boy of Vienna, the daughter of a one-time wealthy Jew and their little baby daughter have found their own happiness in a land where men and women ARE men and women and not pawn-checks in the smeared hands of a minority of fanatics.

• • •

Karl Kritz was born to be a musician. It was his first love and his flare for singing soon attracted him to a wealthy Viennese whose hobby was financing choirs in what was once the gay and festive Vienna.

Karl, when a mere boy, sang soprano in a Catholic choir. He then spent ten years at the Academy of Music in Staats, studying piano, voice, violin, organ, conducting, theory and composition.

At the age of 20 he had achieved such heights in the music world that he was chosen to conduct the 96-piece orchestra at the Nuremburg Opera House. For two years he was the first conductor of the Philharmonic civic opera at Nuremburg-Furth. He was climbing the difficult stairs that leads to world fame in the field of music and he was happy. Even then he had dreams of happiness with the girl of his first sincere love.

• • •

Berlin beckoned.

What a glorious opportunity. Karl Kritz heard the call that usually comes to every one and was soon conducting the Berlin State Opera House orchestra and chorus.

Hitler's Nazism had gained control of the Third German Reich. The high command of the swastika forces were regular patrons of the opera and they enjoyed the conducting of Karl Kritz.

Karl had reached the pinnacle in Germany's Berlin. Now he could marry Fridl Goldsmith, a pretty, 23-year-old Jewess. Her father owned a huge metal works. He was immensely wealthy. He did not like the treatment accorded the Jews by Hitler and his Nazis but he always felt and believed that it would eventually turn out alright and that he could regain his rapidly waning prestige and prominence.

Then came the Gestapo's ultimatum.

• • •

Karl Kritz came to America. Where else could he turn to continue in greater safety, than the U. S. A.?

While in Berlin he was under what they call the Prussian law. He was an Austrian and so long as he was associated with the Berlin Opera House he was safe. Goering passes on all opera house contracts. Goering determines and decides who is a Jew and who is not. You may be a Jew and still be in the good graces of Goering, but not for long.

• • •

Karl came to this country on his visit with Fridl Goldsmith, who has relatives in New York city. Karl returned but Fridl dared not. She remained here. Karl refused to sign the Gestapo papers and he managed to secure a visa to leave Germany to rejoin and marry Fridl. He had met her while she was a member of the Corps de ballet in Nuremburg.)

Fridl's father lost everything. The Gestapo took his factory. They took his money. They took over his villa and smashed everything they could lay their hands on. They even cut the tires off his cars and then slammed him in the dreaded concentration camp at Dachau.

From early morn until noon Fridl's father was made to stand perfectly still, at attention, not permitted to move so much as a muscle. They beat him. He had a nervous breakdown and they released him. He managed to find his way out of Germany, after he had signed papers turning all his possessions over to the nazis, accompanied by his worried wife and son. Today they are in London, awaiting an opportunity to come to this country. Karl plans to send the money to make the trip.

• • •

Incidentally, Fridl's father fought with the German army during the first World war. After that he resumed his peace-time pursuits and all the things that he worked for and achieved, he lost, overnight, to the Hitler clique. Before he could leave Germany he was forced to sign papers attesting to the "fine" treatment accorded him in the concentration camp.

• • •

Karl Kritz admits that he made a serious mistake last year. He decided to return to Vienna to visit his father and mother. He entered Germany without difficulty, visited his parents and then went to Berlin to visit friends.

One day he made an appointment to meet a friend at one of Berlin's popular restaurants. Karl was fifteen minutes late. Those fifteen minutes saved him. During that brief interlude the Gestapo, tracking and hunting down all Austrians, who had fled Vienna in an attempt to gain refuge in the larger cities of the Reich, had "cleaned out" the restaurant of all Austrians. Today those Austrian patrons of that restaurant, including Karl's friend, are in a German concentration camp.

• • •

Karl Kritz wasted no time leaving Berlin. He took the first train out and managed to reach the border of Switzerland. At Basle he was taken from the train by German agents and confined to the border police station. The Swiss officials ruled that that portion of the station house where Karl was confined was in Switzerland and Karl was given his freedom—for fourteen days. Those fourteen days were all that Karl wanted. His boat for America left before the expiration of that period and Karl again reached this land of the free.

• • •

Karl's brother is a captain in the German army but he hasn't heard from him, or his parents and grandmother, in months. He likes to send them food because they are given a bare sufficiency to exist. But Karl doesn't know whether they ever receive it.

Karl and his wife have their first papers to become American citizens and they propose to be American citizens the rest of their lives.

Workers Disband Carlisle Union

Workers of the Carlisle Shoe company, Carlisle, at a meeting Wednesday night, voted to disband their union which last spring won recognition as employes' bargaining agency following a long fight between the C.I.O. and A.F.L.

Meeting in the Cumberland county court house, the workers instructed officers to give the prescribed ninety-day notice to company officials and national union headquarters that they do not wish to renew the sole bargaining agency agreement on expiration next March. Members declared the vote was "overwhelming."

"The union hasn't benefited us one bit," one worker stated. "We have paid in thirty-five cents each week in dues and have received nothing for it. Together our dues have amounted to $4,000 and most of this has gone out of town."

The workers complained that the union organizers' promises of increased wages never materialized. The union was Local 580, of the Boot and Shoe Workers of America, an affiliate of the American Federation of Labor. For weeks last spring agents of both the C.I.O. and A.F.L. were busy recruiting members in a busy drive to secure sole bargaining rights. The issue was decided March 17 at a special election supervised by N.L.R.B. officials.

At the meeting on Wednesday night Michael Tosoro, A.F.L. organizer, told the workers that it was their union which kept the company from moving from Carlisle to Annville last summer.

Charles H. Nickel, paid agent for the local which maintains an office in Carlisle, and who was chosen from the ranks of the workers when the organization was formed, said the action taken Wednesday night was not according to the prescribed method for ending a recognition agreement.

KEEPS PROMISE

Denver, Dec. 17 (AP)—Several men attending the National Reclamation association convention were chatting. Said one "Tom McClure, meet Dan Hughes." McClure, state engineer for New Mexico, silently sized up Hughes, Montrose, Colorado, attorney and stockman. Then he handed Hughes a small object: "Here it is. You said keep this for me until I see you again.'" The object was Hughes' World war identification tag. The men last had met in Nice, France, December 1, 1918.

Upper End Communities

News notes from the Biglerville — Arendtsville — Bendersville section as gathered by special Times correspondent.

Call Biglerville, No. 8

The Friendship class of Trinity-Bender's Evangelical Reformed Sunday school, Biglerville, met Thursday evening with Mr. and Mrs. Leslie Orner, Biglerville. Those present were the class teacher, Mrs. Ernest W. Brindle, Mrs. Marshall Cleveland, Mrs. Herman Warner, Mrs. Dale Lawver, Mrs. Roy Lawver, Mrs. Carl Erickson, Mrs. Viola Ecker, Miss Edna Miller, Miss Edna Walter, Miss Ruth Myers and Herbert Miller. Additional guests were Anna Mae Orner, Marie Miller, Beatrice Erickson and Ida Mae Walter. Following the meeting refreshments were served. The class will next meet December 14 at a place to be announced later.

Dr. Richard Arms, of the faculty of Gettysburg college, read the play, "What a Life," before the student body of the Biglerville high at the regular assembly period Thursday morning.

Mr. and Mrs. Henry Percier and daughters, Kathryn and Lucille, of Rutherford, New Jersey, have concluded a visit with Mrs. Percier's mother, Mrs. Kathryn Blocher, of Bendersville.

Mr. and Mrs. Blaine C. Walter, of Biglerville, will motor to Fredericksburg, Virginia, next Wednesday for their daughter, Miss Jane Walter, who will return from Mary Washington college where she is a member of the freshman class to spend the Thanksgiving recess with her parents.

Mrs. Harold Steiner entertained at luncheon today at her home in Arendtsville, Mrs. Donald R. Heiges and Mrs. Donald Bosserman, of Gettysburg; Mrs. John A. Hauser, of Biglerville, and Mrs. George H Berkheimer.

Mr. and Mrs. Glenn Slaybaugh, Arendtsville, celebrated their twentieth wedding anniversary on Wednesday.

The Willing Workers' class of Bethlehem Lutheran Sunday school, Bendersville, met Thursday evening at the home of Mrs. Carrie Slaybaugh. Members present were: Mrs. Ward Taylor, Mrs. George Shriver, Mrs. Harry Baumgardner, Mrs. Ida Hoffman, Miss Janet Baumgardner, Miss Dorothy Routsong, Miss Sarah Starner and Mrs. Ryland Garretson.

The Rev. Dr. O. D. Coble and Clayton Wierman, Bendersville; William Smith, Wenksville, and the Rev. George H. Ely, Pine Grove, are spending several days hunting near Cross Forks.

Mrs. A. Ralph Heckenluber, Arendtsville, will spend the week-end in Lancaster with her son, Robert.

"Brothers," a three-act peace play will be presented at Christian Endeavor society of Trinity Lutheran church, Arendtsville, at the church Sunday evening at 7:30 o'clock.

The following program will be presented at the annual Thank-offering service which will be held at St. Paul's Lutheran church, Biglerville, Sunday evening at 7:30 o'clock; Hymn by the choir; Psalm No. 96; prayer, the Rev. Henry W. Sternat; hymn by the choir; exercise, "How Much Are You Thankful," by Jean Bricker, Joan Enck, Helen Coddington, Janice Lupp and Betty Unger; poem, "Mother's Prayer," Mrs. Samuel Ehlman; exercise, "Pageant of Boxes," by Shirley Lawver, Nadine Lupp, Helen Bricker, Isabelle Chronister, Betty Slaybaugh, Mary Roddy, Martha Hollabaugh, Mary Hollabaugh and Julia Yost; recitation, "The Doll's Missionary Lesson," by Margaret Yost; recitation, "Give What You Can," by Dorothy Nary; music, the Misses Alma Roth, Margaret and Florence Stough; dialogue, "Wilma's Pennies," by Mrs. Lloyd Kleinfelter, Mrs. George Reisinger and Barbara Kleinfelter; instrumental music, Prof. Dale Roth; reading, Mildred Shue; playlet, "Give Us the Light," in which parts will be taken as follows: "Truth," Myrtle Raffensperger; "Japan," Addie Cline; "Africa," Evelyn Lawver; "China," Renee Shetler; "America," Nellie Raffensperger; "South America," Virginia Bucher; "India," Jean Fohl; "Volunteers," Marian Thomas and Dorothy Sternat; offering, hymn and benediction.

15 INJURED IN N. Y. TENEMENT BLAZE

New York, Nov. 17 (AP)—Two street cars were turned into hospital wards early today when fire swept an eight-family tenement in the Bay ridge section of Brooklyn bringing death to a fireman and injuries to 15 tenants.

Police stopped the cars and firemen laid the injured on the seats for emergency treatment by ambulance doctors.

Mary Hansen, 74, and her granddaughter, Gertrude Hansen, 10, suffered face burns and were removed later to a hospital. The others, including three other Hansen children, had been overcome by smoke.

This Christmas Give

STIEFF STERLING SILVER

BLOCHER'S Jewelers since 1887

25-27 CHAMBERSBURG ST.

Special Selling of Johnson's WAX

GEO. M. ZERFING

"Hardware on the Square"

SHUMAN'S CUT RATE STORE

34 Baltimore Street

$1.25 Peruna Tonic	73c
$1.00 Wampole's Preparation	89c
$1.00 Neo-Vem Tonic	59c
$1.25 Lydia Pinkham's Veg. Comp.	84c
$1.25 Father Johns	87c
50c Pablum	39c

Business Peoples Lunch 25c

AUTOMOBILE INSPECTION

Your car must be inspected and a new windshield sticker affixed, during November, December and January.

Your Present Sticker Void After January 31, 1940

Let Us Inspect Your Car and Give It a Winter Tune-up

H. & H. MACHINE SHOP

S. Washington St. Gettysburg, Pa.

FENDER and BODY WORK

Let Us Quote You on Refinishing Your Car—First Class Modern Equipment

REFINISHING

National Garage Company

D. J. Forney Estate, 12-14 Chambersburg St.

Carl S. Menchey, Mgr. Gettysburg, Pa.

"Servicing and Selling Automobiles for the Past 26 Years"

BINGO

GETTYSBURG FIRE COMPANY

TUESDAY, NOVEMBER 21st

EVERY GAME A TURKEY

Two Cards for 50c

PLAYING STARTS AT 8:00 P. M.

CLASSIFIED ADS BRING RESULTS

NEWSPAPERARCHIVE®

The Gettysburg Times

Member of The Associated Press and the Pennsylvania Newspaper Publishers' Association.

Published Every Weekday Evening by Times and News Publishing Company, Gettysburg, Penna.

Samuel G. Spangler.....President
M. C. Jones.....Vice President
John D. Keith.....Secretary
Rhoda Breighner.....Treasurer
G. Kenneth Newbould.....Managing Editor

Non-partisan in Politics
Entered at the Postoffice at Gettysburg as second class mail.

SUBSCRIPTION RATES:
One month, 40 cents.
One year, by mail in Adams county, $4.00.
One year, by mail outside county, $4.50.
Single copies, three cents.

Offices on Carlisle street
Telephone:—72 and 91

National Advertising Representative: Fred Kimball, Incorporated, 67 W. 44th St., New York City; 540 N. Michigan Ave., Chicago, Ill.; Chamber of Commerce Bldg., Pittsburgh; Real Estate Bldg., Philadelphia; Stormfeltz-Lovely Bldg., Detroit, Mich.; Bartlett Bldg., Milwaukee, Wis.

An Evening Thought

Reflect upon your present blessings, of which every man has many; not on your past misfortunes, of which all men have some.—Dickens.

Out of the Past

Happening of days gone by as chronicled in The Star and Sentinel and The Gettysburg Times the files reveal.

FIFTEEN YEARS AGO

70th Teachers' Institute Opens: The tables are turned in Adams county this week and while public school pupils are reveling in a week's vacation, their teachers are going to school at the seventieth annual institute, sessions of which began at Xavier Hall at 1:30 o'clock this afternoon.

* * *

Son Is Born: A son was born to Mr. and Mrs. Howard Spangler, York street. This child is their fourth son.

* * *

Large Audience Greets Players Friday Evening: Gettysburg High School players won another success in their theatrical career when they presented "Adam and Eva," a three-act farce comedy Friday evening at the Lincoln Way Theater.

The cast of characters follows: James King, Clifton Wierman; Corinthia, Marguerite Rogers; Clinton De Witt, Alfred Gilbert; Julie De Witt, Louise Ramer; Eva King, Florence McCleaf; Aunt Abby Rocker, Mildred Deardorff; Dr. Jack Delamater, John Mickley; Horace Pilgrim, Walter Stultz; Adams Smith, Frederick Biesecker; Lord Andrew Gordon, Ellmore Slaybaugh.

The High School orchestra, under the direction of Miss Lucille Henry, furnished music before the performance and between the acts.

* * *

Couple Is Wedded: G. Walter Fream and Miss Louella Grace Riffle, both of Harney, Md., were married Thursday evening at 7:30 o'clock at the Mt. Joy Lutheran parsonage by the Rev. L. K. Young, pastor of the Mt. Joy Lutheran church. The couple will make their home in Harney.

* * *

Locates In Bendersville: Dr. Byron C. Jones, for the past eleven years a practicing physician at Bethlehem, this state, has moved to Bendersville to begin his practice of medicine there. For the time being he will be located at the home of W. C. Weiner.

* * *

Couple Wedded in Local Church: A pretty wedding was solemnized at St. Francis Xavier church on Wednesday morning at the 7:30 o'clock mass when Miss Mary L. Paxton, daughter of Mr. and Mrs. Robert C. Paxton, Gettysburg, and Samuel J. Thomas, son of Mr. and Mrs. Joseph Thomas, Gettysburg R. 1, were married by the Rev. Father Mark E. Stock.

The attendants were Mr. and Mrs. Joseph P. Cox, of Raleigh, North Carolina, and William H. Thomas.

* * *

Biggest Parade Ever Held Here Features Armistice Day Events: Unparalleled in the history of patriotic demonstrations in Gettysburg was the Albert J. Lentz American Legion post's celebration of Armistice Day, Tuesday, marking the sixth anniversary of the signing of the agreement which brought the most gigantic war of all time to an end.

The Legion's celebration was sixfold and each facet was an Armistice Day celebration in itself. Beginning with the parade, the events of the afternoon and evening were the coronation of Miss Madolyn Culp, sixteen-year old High School student as "Queen of the Military Ball"; an address by former United States Senator Thomas P. Gore, a nationally known figure; dedication of the Legion's flagstaff in front of the Post's home, a gift of Allen B. Plank; an ex-service men's banquet at the Eagle Hotel, and a Military Ball at Natural Springs Park at which the "Queen" and her court were guests of honor.

After the singing of "America" and prayer led by Rev. W. C. Robinson, William G. Weaver, commander of the local Legion post, called for two minutes silent prayer from the speaker's stand in Center Square.

Dr. Henry W. A. Hanson, president of Gettysburg College, was introduced and after introductory remarks, crowned Miss Culp as "Queen." The young lady was given an ovation when she rose to have the crown of white flowers placed upon her head.

Personal: Mr. and Mrs. Raymond Miller and Miss Anna Vaughn, York street, have gone to Florida for the winter.

Miss Anne Keet, Chambersburg street, is spending the week with relatives in Elizabethtown.

Mrs. Charles Myers and daughter, Evelyn, are spending a week in Reading, where Mr. Myers is employed.

Mrs. J. Donald Swope and son, Donald, Jr., and daughter, Miss Betty, Broadway, have left for a week's stay with friends in New York.

Miss Vinnie Eicholtz, North Stratton street, is visiting friends in Philadelphia.

Mrs. Edward Plank and son, Eddie, Jr., Carlisle street, have left for a week's stay in New York.

Mr. and Mrs. B. F. Myers, York street, are spending the winter in St. Petersburg, Florida.

Mrs. Charles Huber has returned from several days' stay with friends in Baltimore, Maryland.

George Lee, of Norfolk, Virginia, is visiting his son-in-law and daughter, Mr. and Mrs. Clarence Crouse, York street.

P. W. Stallsmith, Center Square, has returned from several days' stay at Poolsville, Maryland.

Myles Kleinfelter, Boston, Massachusettts, is visiting his parents, Mr. and Mrs. U. S. Kleinfelter, in Biglerville.

Miss Rebecca Martin, Danville, is visiting at the home of her brother-in-law and sister, Mr. and Mrs. John Spangler, Chambersburg street.

Mrs. George Thrush, Springs avenue, motored to Baltimore, from which point she will leave for Atlanta, Georgia, to join her husband.

Mrs. Henry W. A. Hanson and son, T. Painter, College campus, have left for a week's visit with relatives in Cleveland, Ohio.

Wilmer Roth, of Biglerville, gave a very pleasant surprise to Mrs. Roth on Monday evening in the Biglerville auditorium, when about eighty friends gathered to celebrate Mrs. Roth's birthday anniversary.

Just Folks

by

EDGAR A. GUEST

RESORT HOTEL LOBBY

Eight o'clock and dinner ended,
In the hotel lobby sitting
Children by a nurse attended;
Three old ladies at their knitting.
Wives and husbands chaired together;
Seven men on a brief vacation,
Talking sickness and the weather,
Business and its ruination.

Fellow of the band starts crooning.
Widows gaze at him in rapture.
Near a couple honey-mooning,
Both delighted with their capture.
Some behind newspapers hidden—
Fixtures found in every lobby—
Golfers riding, being ridden
By their all-consuming hobby.

Strangers ever going, coming.
Now and then a peal of laughter;
Click of nervous fingers strumming
Like ten beetles on a rafter;
People eyeing one another,
Suffering two hours of dead time,
Yawns which hands can't wholly smother—
Waiting—wishing it were bedtime.

Steel Company to Sell Monessen Plant

Monessen, Pa., Nov. 17 (AP) — The Carnegie-Illinois Steel corporation has informed city council its huge national works here never will be used again to manufacture tinplate and is for sale.

Mayor James Gold said the announcement was made by the corporation in appealing for a reduction from $1,175,000 to $750,000 in the assessment of the plant, which has been idle nearly two years.

A company spokesman said that if the plant was used again it would provide only temporary employment to 200 or 300 persons compared with the 1,800 once working there.

The corporation reported it had rejected a $150,000 for the site from an undisclosed bidder and had fixed a price of $250,000 for the property with plans to sell "to any prospect at that price whether competitor or not," said Mayor Gold.

A Pittsburgh spokesman for the company reported the mill was worth about $200,000 as scrap and said an appraisal valuation for sale has not been made and therefore no actual sale price set.

ALL WAS WELL— UNTIL THE BILL CAME

Mitchell, S. D. (AP)—High School Coach Joe Quintal ate expensive pheasant before the hunting season opened, but he was not in trouble with the law.

He heard a school window crash. In the hall, a crippled bird was skidding from wall to wall. Fleet-footed Quintal caught it, and turned it over to the game warden who killed it and returned the bird to Quintal.

The school board billed the coach six dollars for a broken window, figuring it was his bird that did the damage.

The figure of Freedom surmounting the dome of the national capitol weighs 7½ tons.

Today's Talk

By George Matthew Adams

YOUR PRIVILEGE TO SHARE

WE can be quietly assured that universal Utopias will forever exist only in dreams and in books. But each of us may have the happy privilege of creating a personal Utopia and sharing it with others.

Few of us enjoy supreme joy alone. We are happiest when we can share a sight of beauty, or a human thrill with some one else. A favorite line of mine is this: "He climbs highest, who helps another up."

The late Col. Nelson, founder of the Kansas City Star, was known as a rather uncompromising character. He once stated that "he couldn't sleep well — without his enemies." But I knew him well, and loved him. He had a gentle and considerate nature. On one of his long automobile trips through the West he was daily inspired by the beauties of that marvelous country. And every day, as he sighted some point of interest — a mountain, a sunset, or some other phase of natural grandeur, he would not comment upon it until he had called his colored driver to him, stating that he wanted him to appreciate beauty as he did.

Most of the joy resulting from a kind deed, or from some gift to a friend, is that which the giver gets.

There can be no right of ownership to anything that is not sealed with a love for all that it represents. I like those big signs on the great cleaning trucks in New York City that read: "This is your city. Keep it clean." (Other cities, please copy!)

By right of inheritance every human being should have his share of human happiness. And that share should be all that he deserves. Some of us are more fortunate than others so that it is up to us to share what we have. Material wealth doesn't enter into sharing as a requisite. Some of us have only our heart, our cheer, our spirit, to share.

THE CREEPING MAN

By Frances Shelley Wees

YESTERDAY: Gordon has heard a boat on the river at night, coming from upstream and never beaching. Michael swears Gordon in as his assistant. Going through the woods, someone shoots at Michael. Charlotte Jean sees Devoe in the vicinity.

Chapter 36

THE INQUEST

IF THE tension at Tuck's garden party had been unbearable, that at the inquest was beyond words. The announcement that there would be an inquest on the body of Alix Lissey had thrown the campus into turmoil, or, rather, those of the group who did not already expect it.

The day was very hot. The inquest had been called in the coroner's office, a stuffy little room in the court house. The windows were dusty and streaked, and the varnish on the heavy plain chairs and tables was sticky in the heat. But no one seemed to notice. They filed in silently, and sat down without murmuring about the weather or the discomfort.

Alix Lissey, Spinster, was dead. She had died of the effects of poisoning on Sunday, at the age of fifty-two. Only Mrs. Deane showed any interest as that fact was read out.

The coroner was an apple-cheeked little man with a figure like a robin's, and a high chirping voice quite out of keeping with death, and death by violence in particular. He put his questions cheerfully, with no apparent realization of the dreadful meaning that might lie behind the answers. Yet he let no single point escape him, and once or twice let his gaze wander as if by accident to the District Attorney and the Police Commissioner, sitting quietly at the back of the room.

Tuck was the first witness called.

"Mrs. Forrester, the deceased was your guest on the afternoon of the day she died?"

"She was."

"At what time did she arrive at your house?"

"About quarter after four, I think."

"Just what do you mean? Ten minutes after four or twenty-five minutes after?"

"Almost exactly quarter after. I—I had been watching the time."

"Why had you been watching the time, Mrs. Forrester?"

"I . . ."

"The exact reason please."

"The conversation wasn't going very well," Tuck said bravely. "I was hoping for a diversion, when I saw Miss Lissey coming."

"That does not place the time."

"The Devoes had come exactly at four o'clock," Tuck explained. "They had been there about fifteen minutes. I remember looking at my watch at twelve minutes after, and in just a minute Miss Lissey came."

"So it was with the Devoes that the conversation lagged?"

"Yes."

"Why?"

"I don't know."

"Just what was this conversation that lagged, Mrs. Forrester? Can you repeat it?"

"Why—it wasn't really a conversation at all. Mr. Devoe, I think, was talking to Miss Temple. I said something to Mrs. Devoe about the sundial and he broke in. His mother didn't seem to hear me, and he explained to her."

"Had you noticed that Mrs. Devoe was deaf before that time?"

'Preoccupied'

"No. I didn't think she was deaf then. It was just—just that she was preoccupied."

"There was more to the conversation?"

"No. Miss Lissey came just then. Seating the Devoes and greeting them and Mrs. Murchison had taken the rest of the time."

"Then Mrs. Devoe was preoccupied when she first came to the party?"

"She seemed to be."

"Did you note signs of preoccupation in any other of your guests?"

"No."

"Did this preoccupation of Mrs. Devoe's continue all through the afternoon?"

"Perhaps I shouldn't have called it preoccupation, Dr. Mayhew," Tuck said honestly. "Mrs. Devoe is always very quiet and self-contained."

"What do you mean by always?"

"Since I have known her."

"That is, within the last ten days?"

"Yes."

He paused. His round little blue eyes regarded her seriously. "Mrs. Forrester, you are ready to swear that there was originally no poison in any of the food served at your house on Sunday?"

"Certainly, Dr. Mayhew!"

"Your servant—would you consider her to be capable of putting poison in anyone's food?"

Charlotte Jean, at the side of the room, gasped audibly. Tuck gave her a little reassuring smile.

"Most certainly not. She is the last person in the world who would do such a thing."

"She has worked for you for some time?"

"Two years."

"You were with Miss Lissey when she died, Mrs. Forrester. Did she advance any statement there that might throw light on her death?"

"Just what do you mean, Dr. Mayhew?"

"Did she suggest that she knew that she was dying, or that she knew she had been poisoned?"

"Yes," Tuck said quietly, with a quiver in her lip. "She said, 'I know too much.'"

The clock suddenly ticked loudly, clearly, in the room.

"You understood her, Mrs. Forrester? Do you know what she meant?"

"Yes—I do."

"Does that not suggest to you that she knew she was dying?"

"Yes. I think she knew. Before we did."

"And she knew why she was dying? Why someone, let us say, wanted her to die?"

"Yes."

"Mrs. Forrester, did you get the impression that Miss Lissey had committed suicide?"

"No," Tuck said clearly. "No."

"Thank you. Charlotte Jean Soames."

Charlotte Jean, with a very white face and a nose red from being rubbed in her excitement, curtsied a little as she made her answers.

"Miss Soames, did you put poison in any food or drink that was served in Mrs. Forrester's house on Sunday?"

"No, sir, I should say not. I don't know nothing about poison, sir."

"Well then, did anyone come into your kitchen on Sunday and tamper with the food?"

"No, sir. Nobody come into my kitchen on Sunday for anything whatever, except that Gordon Deane, eating of all the cookies, but that was after the rest had had their tea, sir. Unless you mean Mr. Devoe, and he only came for a glass of water."

"A glass of water?"

"Yes, sir. For his mother, he said. She was feelin' faint like."

"I see. Did he touch anything except his glass of water?"

"He carried out a tray for me, sir, but there wasn't no food on it."

"An empty tray?"

"No, sir, it was a tray of teacups."

"Full, or empty?"

"Full, sir. Mrs. Forrester had been pourin' in the garden, but some of them wanted their cups filled again, and the tea she had wasn't hot enough to she sent me in with the cups on a tray to fill them in the kitchen. That was the tray Mr. Devoe carried out, sir."

"Can you remember whether or not Miss Lissey's cup was on that tray?"

"No, sir. I never knew whose cups they was."

He turned aside for a moment to Tuck. "Mrs. Forrester, can you answer the last question?"

"No, Dr. Mayhew. I didn't know that Mr. Devoe had carried out a tray of cups."

"You don't remember whether Miss Lissey's cup went into the house to be filled or not?"

"I'm sorry, Dr. Mayhew, I can't remember."

He turned back to Charlotte Jean, now rubbing her nose frantically.

"None of the other guests were in your kitchen at all, then?"

"No, sir."

"That will do, then."

Mr. Deane was called next, but he had nothing to add to the evidence. However, his wife had.

"No, I didn't notice a single thing at all out of the ordinary on Sunday afternoon," she said, fumbling with her belt and pulling at the side of her strange hat. "That is, nothing that might explain at all the terrible thing that happened there—if it really did happen, which I simply can't credit for only ourselves were there, and I'm sure—"

"I gather that you did observe something a little out of the ordinary, Mrs. Deane?" Dr. Mayhew broke in rather severely.

"Well, it wasn't particularly important, and I really don't like to speak of it. Poor Miss Lissey is—dead, and I'm sure it seems almost sacrilegious."

"What is it, Mrs. Deane, may I ask?"

"Must I answer, then? Somehow it seems hardly delicate. It was just something that indicated to me that poor Miss Lissey was hardly herself that afternoon. She was so particular about her clothes, you know, so particular, and had such good taste. I used to marvel at the beautiful costumes she had—but of course she had the leisure to think about those things—well, I must go on—it was just that she wore a beautiful mauve flowered chiffon dress on Sunday with a horsehair hat to match, and I happened to notice—you will pardon the intimacy, of course—I happened to notice that she wore a white slip underneath it. Now she has a simply lovely mauve slip that was made with that dress, I've seen it several times, and I'm quite sure she couldn't have been thinking at all when she dressed or she would never have appeared in the white one. Why, the mauve one made simply all the difference in the world."

Continued tomorrow

DEWEY TO TALK ON U. S. ISSUES

Washington, Nov. 17 (AP).—Thomas E. Dewey's decision to break his long silence on national issues next month pumped new interest today into the 1940 republican presidential race in which Governor Arthur H. James, of Pennsylvania, has become a more important figure.

Sharing attention—on the democratic side—was Thursday night's Baltimore speech by Senator Wheeler (D-Mont), in which he praised President Roosevelt's record, called for a united party to assure victory next year, and explained that his own conflicts with the chief executive had been over methods rather than fundamental beliefs.

Some party leaders who have been watching the republican contest from the sidelines said that Dewey's chances of winning a place on the national ticket hinged largely on the stand he takes on major questions of the day.

Conceding that he has won a name for himself as New York's district attorney, they have been asking:

"Where does he stand on national issues?"

The announcement that Dewey would make the first of a series of midwest speeches at Minneapolis about December 6 coincided with the start of cross-country speaking tours by two others mentioned for the republican nomination.

Senators Taft, of Ohio, and Bridges, of New Hampshire, are on the stump, simultaneously with the launching of a boom for Pennsylvania's Governor James. His name was put forward Thursday by two big Pennsylvania republicans—former Senator Joseph R. Grundy and National Committeeman G. Mason Owlett.

Unlike past contests, a majority of the republican "possibilities" for 1940 are first-termers in their respective fields. Besides those already listed, Gov. John W. Bricker, of Ohio, is another potential candidate who is serving his first term. Senators Vandenberg, of Michigan, and McNary, of Oregon, are in their second and fourth terms, respectively, but they are the exceptions.

Byrd Ship to Take On Two Airplanes

Philadelphia, Nov. 17 (AP).—Lugging the ponderous snowmobile Penguin 1 athwart its decks, Admiral Richard E. Byrd's flagship North Star neared Philadelphia today to take on airplanes and weather instruments for government-sponsored Antarctic exploration.

Admiral Byrd may join the ship here. She was expected to dock today after a two-day trip from Boston.

Waiting on a wharf for storage aboard the North Star were two bimotored Curtis condor planes with their fuel capacities increased and their engines ready for sub-zero flying. They are equipped with skis.

Five fliers from the Navy and Marine Corps, none with previous Polar experience, have been signed as volunteers to man the planes. If Admiral Byrd does not come aboard the North Star here, he says he will join the expedition in Panama.

Another expedition ship, the Bear, is due to sail from Boston in a few days.

EUROPE: PLEASE COPY

Rock Hill, S. C., (AP)—Policeman W. L. Sapp has a rabbit named "Bunny" and a one-eyed 'possum named "Sam" who live in peace with his dog named "Butch." What's more, they take their food out of the same plate.

CHURCH SERVICES

IN Gettysburg

Christian Science, Kadel Building
Service with Lesson-Sermon, "Soul and Body," at 10:30 a. m. Services the first Wednesday of each month at 7:30 p. m. at which time testimony on Christian Science healings will be given. Reading room open every Thursday from 7 to 8:30 p. m.

St. Francis Xavier Catholic
The Rev. Mark E. Stock, rector. Masses Sunday at 7, 9 and 10:30 a. m.; Sunday school at 9:45 a. m.; sodality meeting at 7 p. m.; Rosary and benediction at 7:30 p. m. Masses Holy days at 5:30, 7:30 and 9 a. m.

A. M. E. Zion
The Rev. David W. Boyd, pastor. Sunday school at 10 a. m.; worship with sermon at 11 a. m.; Christian Endeavor at 6:30 p. m.; special service with address by Prof. Greunell of the C.C.C. camp at 7 p. m. and music by the camp glee club. This evening, a play, "The Slabtown," at 8:15 o'clock.

Foursquare Gospel
The Rev. and Mrs. H. L. Myers, pastors. Sunday school at 9:30 a. m.; worship with sermon at 11 a. m.; young peoples' crusader meeting at 6 p. m. Revival service each evening at 7:30 o'clock except Monday.

Prince of Peace Episcopal
The Rev. Robert H. Thomas, vicar. Morning prayer and sermon at 9 a. m.; church school at 10 a. m. Holy Communion the second Sunday of each month.

Memorial United Brethren
The Rev. Dr. N. B. S. Thomas, pastor. Bible school at 9:30 a. m.; worship with sermon, "Mending Our Religion," at 10:30 a. m.; Christian Endeavor at 6 p. m.; worship with sermon at 7 p. m. Wednesday, prayer service at 7:30 p. m.

Trinity Evangelical Reformed
The Rev. Howard Schley Fox, pastor. Church school at 9:30 a. m.; divine service at 10:45 a. m.; annual Kingdom roll call at 2 p. m.; vespers at 7 p. m. Monday, meeting of the Women's Missionary society with Nancy Butt at 7:30 p. m. Wednesday, junior choir at 6:30 p. m.; senior choir at 7:30 p. m. Thursday, Thanksgiving service in the Methodist church at 9 a. m.

St. James Lutheran
The Rev. Spencer W. Aungst, pastor. Sunday school at 9:15 a. m.; worship with sermon, "Knowledge is Life," with college students and members of the Children's church as special guests at 10:30 a. m.; Intermediate Christian Endeavor with recognition and consecration meeting in charge of Robert Shryock at 6 p. m.; worship with college and high school football teams as special guests, sermon, "God's Team," at 7 p. m. Tuesday, Mite society at 7:30 p. m.; meeting of the Young Women's Missionary society at the home of Martha Furney, 53 Stevens street, at 7:30 p. m.; Women's Missionary Guild meeting with address by Mrs. Gordon Parker at 7:30 p. m. Thursday, community Thanksgiving service in the Methodist church at 9 a. m. with sermon by the Rev. Seth C. Morrow.

Church of the Brethren
Sunday school at 9:30 a. m.; worship with sermon at 10:30 a. m.; B. Y. P. D. at 6:45 p. m.

Methodist
The Rev. D. Perry Bucke, pastor. Church school at 9:20 a. m.; worship with sermon, "Keeping Up One's Morale," with college students as special guests at 10:30 a. m.; Epworth league with subject, "Making Our Decisions Effective," at 6 p. m.; worship with sermon, "Thankful For What?" at 7 p. m. Monday, meeting of the Standard Bearers at the home of Evelyn and Jean Shoop, Carlisle street, at 7 p. m.; final session of the Leadership Training school in St. James Lutheran church at 7:30 p. m. Tuesday, meeting of Mrs. Tate's class at 7:30 p. m. followed by celebration of Mrs. Tate's birthday anniversary with husbands and friends as special guests. Wednesday, midweek service at 7:30 p. m. followed by the regular monthly meeting of the church board of education. Thursday, community Thanksgiving service at 9 a. m. with sermon by the Rev. Seth Morrow and reading of the Thanksgiving proclamation by the Rev. Mr. Bucke who will have charge of the service.

Christ (College) Lutheran
The Rev. Dwight F. Putman, pastor. Sunday school at 9:30 a. m.; worship with sermon, "What It's All About," at 10:45 a. m.; young people's meeting at 6:30 p. m.; missionary Thank-offering service with sermon by the Rev. Gordon Parker, Liberia, Africa, at 7:30 p. m. Monday, meeting of the younger women's Sunday school class at the home of Mrs. George Amick at 8 p. m.

Presbyterian
The Rev. Seth C. Morrow, pastor. Bible school at 9:30 a. m.; "College Day Service," with sermon, "The Only Redeeming Message for Our Time," at 10:45 a. m.; Intermediate Christian Endeavor at 6 p. m.; vespers with mediation, "The Healing Christ," at 7 p. m.; informal hour for young people and college students at the home of Miss Thelma Warman, 325 East Middle street, at 8 p. m. Monday, meeting of Boy Scout troop at 7 p. m. Tuesday, week-day Bible school at 3:30 p. m. Wednesday, soup sale at 10:30 a. m.; Presbyterian Fellowship at 7:30 p. m. Thursday, community Thanksgiving service in the Methodist church at 9 a. m.

IN The County

St. Ignatius' Catholic, Buchanan Valley
The Rev. Mark McElwee, rector. Masses at 8 and 10 a. m.

Fairfield Mennonite
The Rev. A. W. Geigley, pastor. Sunday school at 9:30 a. m.; worship with sermon at 10:30 a. m.

Mummasburg Mennonite
The Rev. Amos W. Myer, pastor. Sunday school at 9 a. m.; worship with sermon at 10 a. m.

Great Conewago Presbyterian
Sunday school at 9:30 a. m.; worship with sermon by the Rev. U. A. Guss at 10:30 a. m.

St. Mary's Catholic, Fairfield
The Rev. John J. Onofrey, rector. Mass with children's Communion at 8 a. m.; Sunday school at 9 a. m.; baptisms at 1 p. m. Saturday, confessions at 4 and 7 p. m. Week day mass at 7:30 a. m. Mass on Holy days at 5:30 and 7 a. m.

Mt. Tabor United Brethren
The Rev. George E Snyder, pastor. Sunday school at 9:30 a. m.; Junior Christian Endeavor at 6 p. m.; Senior Christian Endeavor at 7 p. m.; worship with sermon at 7:45 p. m.

Cline's United Brethren
Sunday school at 9:30 a. m.

Mt. Zion United Brethren
Sunday school at 9:30 a. m.; worship with sermon at 10:30 a. m.; Senior Christian Endeavor at 6:30 p. m.

Flohr's Lutheran
The Rev. George H. Berkheimer, pastor. Fathers' and Sons' day service at 9 a. m.; church school at 10 a. m.; union Thanksgiving service with sermon by the Rev Nevin Frantz at 7 p. m. Saturday, catechetical instruction at 2:15 p. m.

Trinity Lutheran, Arendtsville
Church school at 9:30 a. m.; Fathers' and Sons' day service at 10:30 a. m.; Christian Endeavor at 6:30 p. m. Saturday, catechetical instruction at 1 p. m. Wednesday, union Thanksgiving service in Zion Evangelical Reformed church at 7:30 p. m. Friday, meeting of the every-member visitation committee at 7:30 p. m.

Salem United Brethren, Guldens
The Rev. Dr. N. B. S. Thomas, pastor. Worship with sermon at 9 a. m.; Bible school at 10 a. m.

Biglerville United Brethren
The Rev. H. O. Sipe, pastor. Sunday school at 9:30 a. m.

Sheely's United Brethren
Sunday school at 9:30 a. m.; worship with sermon at 10:30 a. m.

Mt. Carmel United Brethren
Sunday school at 1:30 p. m.; worship with sermon at 2:30 p. m.; Christian Endeavor at 7 p. m.

Mt. Hope United Brethren
Sunday school at 9:30 a. m.; Christian Endeavor at 6:30 p. m.; worship with sermon at 7 p. m.

Bendersville Methodist
The Rev. Nelson Frank, pastor. Church school at 9:30 a. m.; Intermediate league at 6:30 p. m.; worship with sermon at 7:30 p. m.

Orrtanna Methodist
Church school at 9:30 a. m.; worship with sermon at 10:30 a. m.

Wenksville Methodist
Worship with sermon at 9:15 a. m.; church school at 10:15 a. m. The Rev. O. C. Miller, superintendent of the Children's home, Mechanicsburg, will speak at all three worship services.

Mt. Olivet United Brethren
The Rev. Ezra M. Funk, pastor. Sunday school at 9:30 a. m.; Harvest Home service with exercises by the Milton Wright Home children at 10:30 a. m.

Heidlersburg United Brethren
Sunday school at 1:30 p. m.; Harvest Home service with exercises in charge of the Milton Wright Home at 2:30 p. m.

Idaville United Brethren
Sunday school at 9:30 a. m.; Christian Endeavor at 6:30 p. m.; worship with sermon at 7:30 p. m.

Bender's Lutheran
The Rev. H. W. Sternat, pastor. Sunday school at 8:30 a. m.; worship with sermon, "The Christian's Active Life," at 9:30 a. m.

St. Paul's Lutheran, Biglerville
Sunday school at 9:45 a. m.; worship with sermon, "The Christian's Active Life," at 11 a. m.; Christian Endeavor at 6:30 p. m.; annual Thank-offering service of the Women's Missionary society at 7:30 p. m. Tuesday, catechetical class at the parsonage at 7 p. m. Wednesday, community Thanksgiving service in the United Brethren church with sermon by the Rev. E. W. Brindle, Arendtsville, at 7:30 p. m.

Zion Lutheran, Fairfield
The Rev. Emmert G. Colestock, pastor. Sunday school at 9:15 a. m.; worship with sermon at 10:30 a. m.; Christian Endeavor at 6:30 p. m.; Missionary Thank-offering service with address by Mrs. Gordon Parker, a returned missionary from Africa at 7:30 p. m.

Zion Evangelical Reformed, Arendtsville
The Rev. Ernest W. Brindle, pastor. Worship with sermon, "Judgement Begins at Home," at 9 a. m.; church school at 9:50 a. m. Wednesday, union Thanksgiving service at 7:30 p. m.

Trinity-Bender's Evangelical Reformed, Biglerville
Church school at 10:15 a. m.; worship with sermon, "Judgement Begins at Home," at 11 a. m.

St. John's Evangelical Reformed, Fairfield
The Rev. Nevin R. Frantz, pastor. Worship with sermon at 9 a. m.; Sunday school at 10 a. m. Kingdom roll call throughout congregation in afternoon. Thursday, union Thanksgiving service at 8 a. m.

Trinity Evangelical Reformed, Cashtown
Sunday school at 9 a. m.; union Thanksgiving service in Flohr's church at 7:30 p. m. Members of the congregation will be guests of the McKnightstown congregation at a social this evening at 7:30 o'clock. Friday, November 24, choir meeting at the home of Marian Hossler at 8 p. m.

St. John's Evangelical Reformed, McKnightstown
Sunday school at 9:30 a. m.; worship with sermon at 10:30 a. m.;

(Continued on Page Five)

CHILD'S COLDS
Relieve misery direct —without "dosing". Use swift-acting
VICKS VAPORUB

PUBLIC SALE

WEDNESDAY, NOVEMBER 29

Intending to quit farming, will sell at public sale, on the farm of Doctor Woomer, formerly known as the Walter farm, ¾ mile south of McKnightstown, on the road leading to McKnightstown Station.

HORSES

Team of steel grays, five years old, will weigh 3,000 lbs., good snappy team; black mare, 16 years old, weight 1,200 lbs., single line leader, works wherever nitched; bay horse, 17 years old, offside worker.

COWS

Two Holstein cows, one with calf by her side, one due to freshen in March; four Holstein heifers; two Guernsey heifers; one well bred Guernsey bull.

HOGS

Four brood sows, (all bred) will farrow soon after sale; young male hog; 35 shoats, ranging in size up to 70 lbs.

FARM IMPLEMENTS

Seven foot Deering grain binder; 5 ft. Deering mowing machine; McCormick-Deering hay loader, good as new; side delivery rake; horse rake; walking plow; riding plow; two riding corn workers; single corn working shovel plow; two spring tooth harrows; lever harrow; 60-tooth peg harrow; cultipacker; grain drill; three wagons, one with bed; hay ladder; manure spreader; two row corn planter; 3-ton tractor trailer, rubber tires; 130 ft. hay rope, used two seasons; hay fork and pulleys; manure and pitch forks; double and single trees; jockey sticks; chains of various kinds; block and tackle; clover seed sower; brooder stove; wire poultry house, 8x11 ft.; six sets of harness; good leather collars, sizes 17 to 24 inches; check lines; bridles; straps of various types; grindstone; hog crate; sled; digging iron; shovels; mattock; ½ bushel measure; fanning mill; baled straw, and corn by the bushel.

HOUSEHOLD GOODS

Two beds; two dressers; wash stand; wardrobe; cupboard; sideboard; bed springs; chairs; two rockers; screen doors; kitchen linoleum; lawn swing; coffee grinder (wall type); wash bowl and pitcher set; two canary cages; two wooden tubs; butchering tools; churn; crocks; vinegar barrel containing vinegar; milk cans; milk buckets; De Laval cream separator; apple parer; cherry stoner; gold fish and numerous articles not mentioned.

Sale to begin promptly at 12:00 o'clock. Terms of sale will be given on day of sale.

JOHN A. WEAVER.
Paul B. Wenger, Auct.

UNFALTERING SERVICE
COPYRIGHT 1935 BY L. P. CARROLL

Our Funeral Home is in perfect harmony with the needs and requirements of the modern trends of funeral service.

There is no charge for the use of our Funeral Home.

BENDER FUNERAL HOME
125 Carlisle St. Phone 301

EUROPEAN WAR ACTION CENTERS ON VERBAL FRONT

(By the Associated Press)

Europe's conflict continued today to be fought mainly on the verbal front.

British military authorities offered the "conviction" that disagreement between Adolf Hitler and his general staff caused "indecisive tactics" by the nazis on the western front.

German authorities already had hinted their tactics would be changed from the defensive to the offensive—but at the same time weighed anew how the nazis would feel toward a mediation offer by President Roosevelt.

President Roosevelt's name was injected into informal peace talk in Germany October 6. German authorities said Hitler would accept an armistice if proposed by the American executive with a view to a general European settlement.

That talk ran its course in a week when Washington made celar it had received no formal invitation to offer mediation and even if it should receive one the chances were it would take no action unless assured in advance that Great Britain and France would listen.

Berlin introduced President Roosevelt's name again today, saying Germany would not be interested in any general mediation offer but would be likely to respond if he asked the belligerents to outline their war aims as a move toward finding a common basis for mediation.

Both French and German communiques recorded minor activity on the western front, but warplanes were busy.

Air alarms were sounded in Lyon and Marseille as German airplanes continued flights over southeastern France; a German plane flew over the Shetland islands, north of Scotland.

The Bohemia-Moravia protectorate, the territory Germany took in the dismemberment of Czechoslovakia, continued to test German authorities.

Hitler's black-shirted elite guards occupied Czech high schools and a technical institute and took away some 1,200 students.

There was no immediate explanation—but 2,000 students demonstrated on Wednesday against the government Germany set up in the protectorate.

A meeting of the allied supreme war council was planned in London; French Premier Daladier left Paris to attend.

The British war office called for 20,000 men for home defense battalions; at the same time a recruiting campaign opened to increase from 20,000 to 40,000 the strength of the women's auxiliary territorial service whose members serve as clerks, cooks, chauffeurs, etc.

Operations in the undeclared war between Japan and China shifted to southeastern China, near China's avenue to French Indo-China and British Burma. Japanese reported their forces had driven 30 miles north from the coast since Wednesday.

Find New Uses For Plywood

State College, Pa., Nov. 17 (AP)—Opening of a wider field for use of plywood was forseen today by Dr. R. K. Bernhard, of Penn State college, with the development of a new "super-pressed" product that can be fabricated and alloyed like metals to increase its strength as much as 127 per cent above normal wood.

The head of the college department of engineering mechanics where the super-pressed plywood is being tested said the product combined the feature of hot pressed synthetic resin adhesives, which were developed several years ago to replace ordinary glues with a new advantage--pressures as high as 1,500 pounds per square inch.

Among uses listed for the new product by Doctor Bernhard were in the manufacture of airplane propellers which require dense sturdy materials for higher strength near the hub and lighter materials toward the rapidly revolving tips to reduce centrifugal force. Tests also have shown plywood might be desirable for general airplane construction, forming dies for thin metal sheets, gears, die cutting blocks, gun stocks and textile machinery.

PRESIDENT OF ECUADOR DIES

Quito, Ecuador, Nov. 17 (AP)—Aurelio Mosquera Narvaez, president of Ecuador, died today.

The president collapsed at his office Tuesday and underwent an emergency operation Wednesday.

Mosquera Narvaez was elected president by the national assembly on December 2, 1938. He succeeded acting President Manual Maria Borrero, who resigned.

Arroyo Del Rio, president of congress, was named acting president of the republic Thursday.

County Churches

(Continued from Page Four)

Kingdom roll call throughout congregation in afternoon. Congregational social this evening at 7:30 o'clock.

Marsh Creek Brethren

Sunday school at 9:30 a. m.; worship with sermon at 10:30 a. m.

Friends Grove Brethren

Sunday school at 9:30 a. m.

TRAINING FOR OFFICERS

Indiantown Gap, Pa., Nov. 17 (AP)—The "brass hats" got their turn at winter-time combat training today. Major General Edward Martin, commander of the Pennsylvania National Guard, and infantry and artillery brigade commanders, came to the state's military reservation for a week-end of practice. Numerous other units of the 28th division meantime, at Indiantown Gap and various other localities, either are finishing or starting portions of the seven days' extra field training ordered recently by the War department.

OF ALL THE PLACES TO PICK ON

Miami, Fla. (AP) — There was, it seems, a slight case of mistaken address.

A customer bought some groceries, tendered a $10 check and received $8 change. As an afterthought he ordered $12 worth more, to be delivered C.O.D.

"Where'll I send it?" asked the clerk.

"To 811 N.W. 75th St."

The clerk started, then inquired gently:

"How long have you lived there?"

"Oh, I just bought the house three days ago."

"The heck you did!" roared the clerk. "That's where I live!"

The customer fled but the clerk nabbed him on the street and called police, who jailed the party of the first part on a worthless check charge.

3rd Term Answer Usually Ends With Same Remark From President Roosevelt

Hyde Park, Nov. 17 (AP)—President Roosevelt laughed long and loudly today when reporters told him there had been considerable speculation about what he meant when, in laying the cornerstone for the Jefferson memorial in Washington Wednesday, he said he hoped by January, 1941, to be able to return for the dedication of the memorial itself.

Slapping a hand on his knee at a press conference, the chief executive chortled that he had made the remark deliberately, but he still did not amplify it.

There had been numerous attempts to analyze his statement about January, 1941, to see whether it would throw any light on the third term issue.

The President's present term expires on January 20, 1941. The memorial will be dedicated the same month, but Mr. Roosevelt did not indicate Wednesday whether he hoped to return for that ceremony before or after January 20, or as a government official or private citizen.

Other dates in a saga on the third term issue:

June 29, 1937—At the White House in reply to a reporter's question as to whether he would seek a third term, the President threw back his head, laughed and suggested the newsmen put on a dunce cap and stand in the corner.

July 9, 1937—Mrs. Roosevelt, appearing at a question and answer session of the Franklin D. Roosevelt Home club of Hyde Park, said she hoped her husband would not seek a third term.

October 13, 1938—From Elliott Roosevelt, son of the President—"I wouldn't know actually whether he plans to run again, but personally, I hope he doesn't. Being the son of the President is sometimes a handicap."

July 3, 1939—James Roosevelt, eldest son of the President—"Everything is up to father."

July 20, 1939—In reply to a reporter's question about a third term, the President threw back his head, laughed and suggested the newsman put on a dunce cap and stand in the corner.

July 22, 1939—Mrs. James Roosevelt, mother of the President, said that as far as health alone was concerned, her son could stand a third term very well.

August 12, 1939—On the 12th anniversary of Calvin Coolidge's statement, "I do not choose to run," the President was asked about the third term. He threw back his head and laughed, and then asked if the reporter was suggesting that he spend his holidays in the Black Hills of South Dakota.

August 4, 1939—Postmaster General Farley in Berlin—"Only Mr. Roosevelt knows whether Mr. Roosevelt will run again, and he hasn't seen fit to tell."

November 10, 1939—Asked at his press conference if the announcement that friends of Vice President Garner were pressing the Texan's candidacy would make any change in his plans, the President threw back his head, laughed and said don't be so subtle.

He didn't get a chance to mention the dunce cap and the corner, for a reporter said it for him.

The strange thing about it all is that the room in which the President holds his press conferences is circular.

1. It has no corners.
2. No one has ever produced a dunce cap.

CHARMIAN GIRL TO BE MARRIED

Miss Junia Wilhemina Culbertson and Thomas David Luckenbill will be married in Washington over the week-end. The ceremony will be performed in the home of Miss Culbertson's parents at 2101 Connecticut avenue, on Saturday afternoon at 4 o'clock, with Dr. Albert Joseph McCartney of the Covenant-First Presbyterian church of Washington, officiating. He will be assisted by the bride-elect's uncle, the Rev. George G. Culbertson, pastor of the Presbyterian church of Lock Haven, Pa.

Miss Culbertson is the daughter of Mr. and Mrs. William S. Culbertson, of Charmian. Her father is the former American minister to Rumania and former American ambassador to Chile.

Mr. Luckenbill, who is of New York city, is the son of Thomas R. Luckenbill, of Kutztown, Pa., and the late Mrs. Luckenbill.

Miss Culbertson will have as her attendants, her two younger sisters, Miss Jane and Miss Josephine Culbertson.

F. D. R. AT HYDE PARK

Hyde Park, N. Y., Nov. 17 (AP)—President Roosevelt arrived here from Washington today, motoring from a special train to his country home to spend the week-end.

Potatoes are the chief crop of Maine.

Time to Winterize
YOUR CAR
Lighter Oils, Anti-Freeze, Heaters and Defrosters
FAIRFIELD GARAGE
C. L. Sheads, Prop.

IT'S "MUM" TIME
CREMER'S Hanover
Phones 224—671

WHISPERING CAMPAIGNS
Sell 3,000,000 of My Cold* Pills in Year
M. B. Means M. D.
One person telling another about relief received from DR. MEANS' PILLS has saved much discomfort from colds and headaches. Many homes are never without them. DR. MEANS' PILLS contain valuable ingredients used by physicians in their daily practice. Buy a box from your druggist today. None genuine without above signature.
FOR RELIEF OF COUGH DUE TO COLDS, SIMPLE HEADACHE, SIMPLE NEURALGIA, MUSCULAR ACHES AND PAINS

Thanks to My Friends
Many thanks for the support and vote given me at the General Election, Nov. 7th.
Supervisor
Cumberland Township
C. RUSSEL ROHRBAUGH

DR. D. L. BEEGLE
Chiropractic, the Better Way to Health
Phone Fairfield 33-R-16
EMMITSBURG, MD.

YES, MY DARLING DAUGHTER
GIVES US MEAL APPETITES
KING Syrup
MANGELS - HEROLD CO.
BALTIMORE, MD.

PUBLIC SALE
Saturday, November 25—1 o'clock
Farm containing 127 acres in Cumberland Township, on Ridge Road. Good soil to plant fruit trees, frame dwelling, bank barn and other necessary outbuildings, never-failing well of water.
Lloyd Troxell
Gettysburg, Route 2

CAN YOU DENY

THIS PLEA?

Looking for a Good USED CAR?
If you are, you can buy from us with both economy and safety.
1938 Plymouth Sedan
1937 Chrysler Sedan
1937 Chevrolet Coach
1936 Chrysler Sedan
1935 Chevrolet Coach
Uhrich Motor Co.
Chrysler-Plymouth Sales and Service
100 YORK STREET
Gettysburg

No TRESPASSING
All persons are warned not to trespass on the premises of the undersigned, with dog, gun or trap for the purpose of taking game in any manner or for fishing or any way injuring or destroying property. All persons violating the laws of the Commonwealth with regard to trespassing on lands of the undersigned will be dealt with under the provisions of the Act of April 14, 1905.
Graham C. Lovejoy, Franklin Twp., McKnightstown.
Mineral Orchards, Olive A. Young, Owner, Franklin Twp., McKnightstown.
W. Earl Buohl, Straban Twp., Gettysburg R. D.
G. Neville Waters, Straban Twp., Gulden Station.
Mervin Topper, Franklin Township, Gettysburg, R. 3.
L. S. Long, Cumberland Twp., Gettysburg.
Hershey Park Farm, Cumberland Twp., Gettysburg, R. 3.
Samuel K. Osborne, Straban Twp., Gettysburg, R. 4.
Herbert W. Kehr, Straban Twp., Biglerville, R. 1.
Curtis Herring, Highland Twp., Orrtanna.
William L. Meals, Former Wills Farm, Cumberland Twp., Gettysburg R. D
Mrs. L. H. Meals Farm, Robert E. Wible, tenant, Cumberland Twp., Gettysburg.
John Garretson, Menallen Twp., Aspers, Pa.
Groscost Brothers, Tyrone Twp., Gettysburg, R. 4.
A. R. Orner, Butler Twp., Gettysburg, R. 3.
George E. Deardorff, Butler Twp., Aspers, R. D.
Albert Burch, Menallen Twp., Gardners, Route 2.
The G. W. Koser Farms, Butler Twp., Biglerville.
Major Farm, Norman McCleaf, tenant, Straban Twp., Gettysburg, R. 4.
Ludwig Keller farms, Straban Twp., Gettysburg, route 4.
W. Elmer Scott farms, Freedom Twp., Gettysburg, R. 2.
W. M. Bushman, Franklin Twp., Biglerville, route 2.
Albert Slaybaugh, Butler Twp., Guernsey.
Loring Keller, Highland Twp., Gettysburg, R. 2.
Harry L. Scott farms, Freedom Twp., Gettysburg, route 2.
John H. Sponseller, Cumberland Twp., Gettysburg, route 2.
William Coshun, Straban Twp., Gettysburg, route 5.
Raymond E. Deardorff, Franklin Twp., Seven Stars.
John A. Cease, Hamiltonban Twp., Orrtanna.
Allen L. Knouse & Arthur T. Knouse, Highland Twp., Gettysburg, R. 2.
B. W. Kadel, Menallen and Franklin Twp., Biglerville.
C. P. & M. W. Bigham Farms, Freedom, Cumberland and Liberty Twps.
William H. Johns, Cumberland Twp., R. 2, and Gettysburg Borough.
J. O. Hoffman, Franklin Twp., and Arendtsville Borough.
Katalysine Mineral Springs, Lincolnway West, Gettysburg, R. D.
Paul Dubbs, Highland Twp., Gettysburg, R. D. 2.
F. M. Musselman, Hamiltonban Twp., Fairfield, R. 1.
G. M. Bucher, Franklin Twp., Cashtown, Pa.

PUBLIC SALE
Saturday, November 18th, 1939
The undersigned will sell at Public Sale at the Brick Yard, west of the Reading railroad yards in Gettysburg, Penna., the following valuable farm machinery:
Eight tractor plows; 1 riding cultivator; 1 John Bean sprayer (good as new), 3 hp motor; 1 Myers hand pump spray rig; 2 hay rakes; 2 side delivery rakes; 1 spike harrow; 1 two section spring harrow; 1 four section spring harrow; 1 manure spreader; 7 disk harrows; 2 land rollers; 1 hill side plow; 2 corn shellers; 1 grain drill; 1 marker; 1 New Holland chopper mill; 1 scorer and plow combination; 2 cultipackers; 1 straw bench cutter; 1 McCormick-Deering hay baler, (almost new); 1 hay loader; 1 lime drill; 1 clover seed sower (new, never used); 6 walking plows; 1 potato plow; 2 walking cultivators; 2 butter churns; 1 corn meal mill; 1 wooden wash machine; 1 large hay fork; 1 set of 4 new tractor wheels and cleats.
Very large assortment of hand garden tools and implements.
Other articles too numerous to mention.
Most of the above machinery is new and only used a short time, some has never been used. (Purchased from several large estate farms). Don't miss the opportunity of saving money on this fine machinery, most of which is McCormick-Deering of late models.
Sale to begin at 12:30 P. M., when terms of sale will be made known.
MORRIS GITLIN
Robert Thompson, Auctioneer.

GREATEST BARGAINS TO BE FOUND IN YORK COUNTY
Drive 25 Miles and Save From $50 to $150 on a
USED CAR
New Buicks have been moving fast and used cars have been piling up — we are bound to move them regardless and not carry them over the winter.
COMPARE OUR PRICES — Then drive in on YORK'S LARGEST USED CAR LOT and see for yourself that your dollar goes farther on a USED CAR at MILLER-BUICK'S LOT than any where else in this part of the country.
BRING THIS AD WITH YOU—IF YOU BUY IT WILL MEAN A CREDIT OF $10 TO APPLY ON ANY USED CAR ABOVE $100
All cars sold with a money-back guarantee, and must be sold off the lot, as our prices are so greatly reduced, we are not in a position to spend any additional money in order to sell them.
Liberal Time Payment Can Be Arranged — Your Present Car Taken in Exchange For What it Is Worth.
Again we repeat, compare our prices, then compare our cars.
The following are a list which we have to offer:

Car Number				
608	'30	Buick	Phaeton	$ 95.00
584	'37	"	Coupe, looks and runs like new	$525.00
626	'37	"	Model 41, 4-Dr., 5-Pass. Sedan with Trunk, Grey	$545.00
631	'38	"	Model 48 2-Dr., 5-Pass.	$625.00
658	'35	"	7-Pass Sedan—A beautiful car, finished in dark green, a real buy for a large family	$350.00
294	'32	"	Convertible Phaeton	$125.00
290	'39	"	40 Series, 5-Pass., Dark Gray with trunk	$775.00
687	'37	"	4-Dr., 5-Pass. Sedan, Black	$525.00
710	'37	"	60 Series, Convertible Coupe, with Heater, Defroster and Radio, all good rubber	$650.00
711	'35	"	40 Series, 4-Dr., 6-Pass. Sedan with trunk	$275.00
682	'36	"	5-Pass. with trunk, dark gray	$365.00
637	'37	Chevrolet	Coupe	$395.00
621	'38	"	5-Pass. Deluxe Town Sedan, with radio	$495.00
498	'36	"	Std. 2-Dr. Sedan	$225.00
618	'37	De Soto	Coupe with heater and radio—looks like brand new	$425.00
596A	'36	Dodge	4-Dr. Sedan with Trunk	$350.00
613	'36	"	4-Dr. Sedan with Trunk	$275.00
690A	'37	"	4-Dr. Sedan with Trunk	$425.00
558	'35	Ford	Coupe	$195.00
605A	'37	"	5-Pass. Sedan	$300.00
629		Lincoln	Conv. Coupe, very attractive automobile	$325.00
715	'37	"	Zephyr Coupe, very clean	$450.00
492	'36	Oldsmobile	4-Dr. Sedan with trunk	$375.00
593	'38	"	4-Dr. Sedan	$625.00
646	'37	"	5-Pass. Sdn. with trunk	$550.00
683	'38	"	2-Dr. Sedan with trunk	$645.00
495	'36	Packard	5-Pass., 4-Dr. Sedan with Trunk	$400.00
665	'36	"	Sedan, dark green, unusually nice condition	$475.00
696	'37	"	6-cyl., 4-Dr. Sedan with Trunk	$495.00
691	'37	"	120 Sedan	$495.00
295		"	120 Convertible Coupe	$395.00
673	'36	"	4-Dr. Sedan, 6 wheel equipment	$425.00
643	'38	Pontiac	5-Pass. Sedan	$575.00
717	'37	"	5-Pass. Sedan with trunk, dark gray	$485.00
554A	'34	Plymouth	4-Dr., 5-Pass. Sedan	$150.00
548	'38	"	Sport Coupe	$400.00
633	'36	"	4-Dr. Sedan	$365.00
708	'35	La Salle	4-Dr. Sedan with Fleet-wood body, very low mileage, all good rubber	$350.00
693	'37	Plymouth	Sedan	$375.00
714	'37	Studebaker	Coupe, looks and runs like brand new	$450.00
585	'38	Willys	4-Dr. Sedan	$345.00

Again we repeat, we are confident you cannot find better merchandise for less money, or any where near the price we are offering cars for at this sale.
ONE COPY OF THIS ADVERTISEMENT WILL BE WORTH A CREDIT OF $10 ON THE PURCHASE OF ANY USED CAR OVER $100
MILLER-BUICK'S USED CAR LOT
Cor. Country Club Road & S. George St., Ext.
YORK, PENNA.

NewspaperARCHIVE® NewspaperARCHIVE®

EUROPEAN WAR ACTION CENTERS ON VERBAL FRONT

(By the Associated Press)

Europe's conflict continued today to be fought mainly on the verbal front.

British military authorities offered the "conviction" that disagreement between Adolf Hitler and his general staff caused "indecisive tactics" by the nazis on the western front.

German authorities already had hinted their tactics would be changed from the defensive to the offensive—but at the same time weighed anew how the nazis would feel toward a mediation offer by President Roosevelt.

President Roosevelt's name was injected into informal peace talk in Germany October 6. German authorities said Hitler would accept an armistice if proposed by the American executive with a view to a general European settlement.

That talk ran its course in a week when Washington made celar it had received no formal invitation to offer mediation and even if it should receive one the chances were it would take no action unless assured in advance that Great Britain and France would listen.

Berlin introduced President Roosevelt's name again today, saying Germany would not be interested in any general mediation offer but would be likely to respond if he asked the belligerents to outline their war aims as a move toward finding a common basis for mediation.

Both French and German communiques recorded minor activity on the western front, but warplanes were busy.

Air alarms were sounded in Lyon and Marseille as German airplanes continued flights over southeastern France; a German plane flew over the Shetland islands, north of Scotland.

The Bohemia-Moravia protectorate, the territory Germany took in the dismemberment of Czechoslovakia, continued to test German authorities.

Hitler's black-shirted elite guards occupied Czech high schools and a technical institute and took away some 1,200 students.

There was no immediate explanation—but 2,000 students demonstrated on Wednesday against the government Germany set up in the protectorate.

A meeting of the allied supreme war council was planned in London; French Premier Daladier left Paris to attend.

The British war office called for 20,000 men for home defense battalions; at the same time a recruiting campaign opened to increase from 20,000 to 40,000 the strength of the women's auxiliary territorial service whose members serve as clerks, cooks, chauffeurs, etc.

Operations in the undeclared war between Japan and China shifted to southeastern China, near China's avenue to French Indo-China and British Burma. Japanese reported their forces had driven 30 miles north from the coast since Wednesday.

Find New Uses For Plywood

State College, Pa., Nov. 17 (AP)—Opening of a wider field for use of plywood was forseen today by Dr. R. K. Bernhard, of Penn State college, with the development of a new "super-pressed" product that can be fabricated and alloyed like metals to increase its strength as much as 127 per cent above normal wood.

The head of the college department of engineering mechanics where the super-pressed plywood is being tested said the product combined the feature of hot pressed synthetic resin adhesives, which were developed several years ago to replace ordinary glues with a new advantage—pressures as high as 1,500 pounds per square inch.

Among uses listed for the new product by Doctor Bernhard were in the manufacture of airplane propellers which require dense sturdy materials for higher strength near the hub and lighter materials toward the rapidly revolving tips to reduce centrifugal force. Tests also have shown plywood might be desirable for general airplane construction, forming dies for thin metal sheets, gears, die cutting blocks, gun stocks and textile machinery.

PRESIDENT OF ECUADOR DIES

Quito, Ecuador, Nov. 17 (AP)—Aurelio Mosquera Narvaez, president of Ecuador, died today.

The president collapsed at his office Tuesday and underwent an emergency operation Wednesday.

Mosquera Narvaez was elected president by the national assembly on December 2, 1938. He succeeded acting President Manual Maria Borrero, who resigned.

Arroyo Del Rio, president of congress, was named acting president of the republic Thursday.

County Churches

(Continued from Page Four)

Kingdom roll call throughout congregation in afternoon. Congregational social this evening at 7:30 o'clock.

Marsh Creek Brethren

Sunday school at 9:30 a. m.; worship with sermon at 10:30 a. m.

Friends Grove Brethren

Sunday school at 9:30 a. m.

TRAINING FOR OFFICERS

Indiantown Gap, Pa., Nov. 17 (AP)—The "brass hats" got their turn at winter-time combat training today. Major General Edward Martin, commander of the Pennsylvania National Guard, and infantry and artillery brigade commanders, came to the state's military reservation for a week-end of practice. Numerous other units of the 28th division meantime, at Indiantown Gap and various other localities, either are finishing or starting portions of the seven days' extra field training ordered recently by the War department.

OF ALL THE PLACES TO PICK ON

Miami, Fla. (AP) — There was, it seems, a slight case of mistaken address.

A customer bought some groceries, tendered a $10 check and received $8 change. As an afterthought he ordered $12 worth more, to be delivered C.O.D.

"Where'll I send it?" asked the clerk.

"To 811 N.W. 75th St."

The clerk started, then inquired gently:

"How long have you lived there?"

"Oh, I just bought the house three days ago."

"The heck you did!" roared the clerk. "That's where I live!"

The customer fled but the clerk nabbed him on the street and called police, who jailed the party of the first part on a worthless check charge.

3rd Term Answer Usually Ends With Same Remark From President Roosevelt

Hyde Park, Nov. 17 (AP)—President Roosevelt laughed long and loudly today when reporters told him there had been considerable speculation about what he meant when, in laying the cornerstone for the Jefferson memorial in Washington Wednesday, he said he hoped by January, 1941, to be able to return for the dedication of the memorial itself.

Slapping a hand on his knee at a press conference, the chief executive chortled that he had made the remark deliberately, but he still did not amplify it.

There had been numerous attempts to analyze his statement about January, 1941, to see whether it would throw any light on the third term issue.

The President's present term expires on January 20, 1941. The memorial will be dedicated the same month, but Mr. Roosevelt did not indicate Wednesday whether he hoped to return for that ceremony before or after January 20, or as a government official or private citizen.

Other dates in a saga on the third term issue:

June 29, 1937—At the White House in reply to a reporter's question as to whether he would seek a third term, the President threw back his head, laughed and suggested the newsmen put on a dunce cap and stand in the corner.

July 9, 1937—Mrs. Roosevelt, appearing at a question and answer session of the Franklin D. Roosevelt Home club of Hyde Park, said she hoped her husband would not seek a third term.

October 13, 1938—From Elliott Roosevelt, son of the President—"I wouldn't know actually whether he plans to run again, but personally, I hope he doesn't. Being the son of the President is sometimes a handicap."

July 3, 1939—James Roosevelt, eldest son of the President—"Everything is up to father."

July 20, 1939—In reply to a reporter's question about a third term, the President threw back his head, laughed and suggested the newsman put on a dunce cap and stand in the corner.

July 22, 1939—Mrs. James Roosevelt, mother of the President, said that as far as health alone was concerned, her son could stand a third term very well.

August 12, 1939—On the 12th anniversary of Calvin Coolidge's statement, "I do not choose to run," the President was asked about the third term. He threw back his head and laughed, and then asked if the reporter was suggesting that he spend his holidays in the Black Hills of South Dakota.

August 4, 1939—Postmaster General Farley in Berlin—"Only Mr. Roosevelt knows whether Mr. Roosevelt will run again, and he hasn't seen fit to tell."

November 10, 1939—Asked at his press conference if the announcement that friends of Vice President Garner were pressing the Texan's candidacy would make any change in his plans, the President threw back his head, laughed and said don't be so subtle.

He didn't get a chance to mention the dunce cap and the corner, for a reporter said it for him.

The strange thing about it all is that the room in which the President holds his press conferences is circular.

1. It has no corners.
2. No one has ever produced a dunce cap.

CHARMIAN GIRL TO BE MARRIED

Miss Junia Wilhemina Culbertson and Thomas David Luckenbill will be married in Washington over the week-end. The ceremony will be performed in the home of Miss Culbertson's parents at 2101 Connecticut avenue, on Saturday afternoon at 4 o'clock, with Dr. Albert Joseph McCartney of the Covenant-First Presbyterian church of Washington, officiating. He will be assisted by the bride-elect's uncle, the Rev. George G. Culbertson, pastor of the Presbyterian church of Lock Haven, Pa.

Miss Culbertson is the daughter of Mr. and Mrs. William S. Culbertson, of Charmian. Her father is the former American minister to Rumania and former American ambassador to Chile.

Mr. Luckenbill, who is of New York city, is the son of Thomas R. Luckenbill, of Kutztown, Pa., and the late Mrs. Luckenbill.

Miss Culbertson will have as her attendants, her two younger sisters, Miss Jane and Miss Josephine Culbertson.

F. D. R. AT HYDE PARK

Hyde Park, N. Y., Nov. 17 (AP)—President Roosevelt arrived here from Washington today, motoring from a special train to his country home to spend the week-end.

Potatoes are the chief crop of Maine.

BETWEEN MEAL APPETITES
KING Syrup
MANGELS • HEROLD CO.
BALTIMORE, MD.

Time to Winterize
YOUR CAR
Lighter Oils, Anti-Freeze, Heaters and Defrosters
FAIRFIELD GARAGE
C. L. Sheads, Prop.

IT'S "MUM" TIME

CREMER'S Hanover
Phones 224—671

PUBLIC SALE
Saturday, November 25—1 o'clock
Farm containing 127 acres in Cumberland Township, on Ridge Road. Good soil to plant fruit trees, frame dwelling, bank barn and other necessary outbuildings, never-failing well of water.
Lloyd Troxell
Gettysburg, Route 2

WHISPERING CAMPAIGNS
Sell 3,000,000 of My Cold* Pills in Year
H.B. Means M.D.

One person telling another about relief received from DR. MEANS' PILLS has saved much discomfort from colds and headaches. Many homes are never without them. DR. MEANS' PILLS contain valuable ingredients used by physicians in their daily practice. Buy a box from your druggist today. None genuine without above signature.
FOR RELIEF OF COUGH
DUE TO COLDS, SIMPLE HEADACHE, SIMPLE NEURALGIA, MUSCULAR ACHES AND PAINS.

Thanks to My Friends
Many thanks for the support and vote given me at the General Election, Nov. 7th.
Supervisor Cumberland Township
C. RUSSEL ROHRBAUGH

DR. D. L. BEEGLE
Chiropractic, the Better Way to Health
Phone Fairfield 33-R-16
EMMITSBURG, MD.

CAN YOU DENY

THIS PLEA?

No TRESPASSING

All persons are warned not to trespass on the premises of the undersigned, with dog, gun or trap for the purpose of taking game in any manner or for fishing or any way injuring or destroying property. All persons violating the laws of the Commonwealth with regard to trespassing on lands of the undersigned will be dealt with under the provisions of the Act of April 14, 1905.

Graham C. Lovejoy, Franklin Twp., McKnightstown.
Mineral Orchards, Olive A. Young, Owner, Franklin Twp., McKnightstown.
W. Earl Buohl, Straban Twp., Gettysburg R. D.
G. Neville Waters, Straban Twp., Gulden Station.
Mervin Topper, Franklin Township, Gettysburg, R. 3.
L. S. Long, Cumberland Twp., Gettysburg.
Hershey Park Farm, Cumberland Twp., Gettysburg, R. 3.
Samuel K. Osborne, Straban Twp., Gettysburg, R. 4.
Herbert W. Kehr, Straban Twp., Biglerville, R. 1.
Curtis Herring, Highland Twp., Orrtanna.
William L. Meals, Former Wills Farm, Cumberland Twp., Gettysburg R. D
Mrs. L. H. Meals Farm, Robert E. Wible, tenant, Cumberland Twp., Gettysburg.
John Garretson, Menallen Twp., Aspers, Pa.
Groscost Brothers, Tyrone Twp., Gettysburg, R. 4.
A. R. Orner, Butler Twp., Gettysburg, R. 3.
George E. Deardorff, Butler Twp., Aspers, R. D.
Albert Burch, Menallen Twp., Gardners, Route 2.
The G. W. Koser Farms, Butler Twp., Biglerville.
Major Farm, Norman McCleaf, tenant, Straban Twp., Gettysburg, R. 4.
Ludwig Keller farms, Straban Twp., Gettysburg, route 4.
W. Elmer Scott farms, Freedom Twp., Gettysburg, R. 2.
W. M. Bushman, Franklin Twp., Biglerville, route 2.
Albert Slaybaugh, Butler Twp., Guernsey.
Loring Keller, Highland Twp., Gettysburg, R. 2.
Harry L. Scott farms, Freedom Twp., Gettysburg, route 2.
John H. Sponseller, Cumberland Twp., Gettysburg, route 2.
William Coshun, Straban Twp., Gettysburg, route 5.
Raymond E. Deardorff, Franklin Twp., Seven Stars.
John A. Cease, Hamiltonban Twp., Orrtanna.
Allen L. Knouse & Arthur T. Knouse, Highland Twp., Gettysburg, R. 2.
B. W. Kadel, Menallen and Franklin Twp., Biglerville.
C. P. & M. W. Bigham Farms, Freedom, Cumberland and Liberty Twps.
William H. Johns, Cumberland Twp., R. 2, and Gettysburg Borough.
J. O. Hoffman, Franklin Twp., and Arendtsville Borough.
Katalysine Mineral Springs, Lincolnway West, Gettysburg, R. D.
Paul Dubbs, Highland Twp., Gettysburg, R. D. 2.
F. M. Musselman, Hamiltonban Twp., Fairfield, R. 1.
G. M. Bucher, Franklin Twp., Cashtown, Pa.

Looking for a Good USED CAR?

If you are, you can buy from us with both economy and safety.

1938 Plymouth Sedan
1937 Chrysler Sedan
1937 Chevrolet Coach
1936 Chrysler Sedan
1935 Chevrolet Coach

Uhrich Motor Co.
Chrysler-Plymouth Sales and Service
100 YORK STREET
Gettysburg

PUBLIC SALE

Saturday, November 18th, 1939

The undersigned will sell at Public Sale at the Brick Yard, west of the Reading railroad yards in Gettysburg, Penna., the following valuable farm machinery:

Eight tractor plows; 1 riding cultivator; 1 John Bean sprayer (good as new), 3 hp motor; 1 Myers hand pump spray rig; 2 hay rakes; 2 side delivery rakes; 1 spike harrow; 1 two section spring harrow; 1 four section spring harrow; 1 manure spreader; 7 disk harrows; 2 land rollers; 1 hill side plow; 2 corn shellers; 1 grain drill; 1 marker; 1 New Holland chopper mill; 1 scorer and plow combination; 2 cultipackers; 1 straw bench cutter; 1 McCormick-Deering hay baler, (almost new); 1 hay loader; 1 lime drill; 1 clover seed sower (new, never used); 6 walking plows; 1 potato plow; 2 walking cultivators; 2 butter churns; 1 corn meal mill; 1 wooden wash machine; 1 large hay fork; 1 set of 4 new tractor wheels and cleats.

Very large assortment of hand garden tools and implements.

Other articles too numerous to mention.

Most of the above machinery is new and only used a short time, some has never been used. (Purchased from several large estate farms). Don't miss the opportunity of saving money on this fine machinery, most of which is McCormick-Deering of late models.

Sale to begin at 12:30 P. M., when terms of sale will be made known.

MORRIS GITLIN

Robert Thompson, Auctioneer.

GREATEST BARGAINS TO BE FOUND IN YORK COUNTY

Drive 25 Miles and Save From $50 to $150 on a

USED CAR

New Buicks have been moving fast and used cars have been piling up — we are bound to move them regardless and not carry them over the winter.

COMPARE OUR PRICES — Then drive in on YORK'S LARGEST USED CAR LOT and see for yourself that your dollar goes farther on a USED CAR at MILLER-BUICK'S LOT than any where else in this part of the country.

BRING THIS AD WITH YOU—IF YOU BUY IT WILL MEAN A CREDIT OF $10 TO APPLY ON ANY USED CAR ABOVE $100

All cars sold with a money-back guarantee, and must be sold off the lot, as our prices are so greatly reduced, we are not in a position to spend any additional money in order to sell them.
Liberal Time Payment Can Be Arranged — Your Present Car Taken in Exchange For What it Is Worth.

Again we repeat, compare our prices, then compare our cars.

The following are a list which we have to offer:

Car Number				
608	'30	Buick	Phaeton	$ 95.00
584	'37	"	Coupe, looks and runs like new	$525.00
626	'37	"	Model 41, 4-Dr., 5-Pass. Sedan with Trunk, Grey	$545.00
631	'38	"	Model 48 2-Dr., 5-Pass.	$625.00
658	'35	"	7-Pass Sedan—A beautiful car, finished in dark green, a real buy for a large family	$350.00
294	'32	"	Convertible Phaeton	$125.00
290	'39	"	40 Series, 5-Pass., Dark Gray with trunk	$775.00
687	'37	"	4-Dr., 5-Pass. Sedan, Black	$525.00
710	'37	"	60 Series, Convertible Coupe, with Heater, Defroster and Radio, all good rubber	$650.00
711	'35	"	40 Series, 4-Dr., 6-Pass. Sedan with trunk	$275.00
682	'36	"	5-Pass. with trunk, dark gray	$365.00
637	'37	Chevrolet	Coupe	$395.00
621	'38	"	5-Pass. Deluxe Town Sedan, with radio	$495.00
498	'36	"	Std. 2-Dr. Sedan	$225.00
618	'37	De Soto	Coupe with heater and radio—looks like brand new	$425.00
596A	'36	Dodge	4-Dr. Sedan with Trunk	$350.00
613	'36	"	4-Dr. Sedan with Trunk	$275.00
690A	'37	"	4-Dr. Sedan with Trunk	$425.00
558	'35	Ford	Coupe	$195.00
605A	'37	"	5-Pass. Sedan	$300.00
629		Lincoln	Conv. Coupe, very attractive automobile	$325.00
715	'37	"	Zephyr Coupe, very clean	$450.00
492	'36	Oldsmobile	4-Dr. Sedan with trunk	$375.00
593	'38	"	4-Dr. Sedan	$625.00
646	'37	"	5-Pass. Sdn. with trunk	$550.00
683	'38	"	2-Dr. Sedan with trunk	$645.00
495	'36	Packard	5-Pass., 4-Dr. Sedan with Trunk	$400.00
665	'36	"	Sedan, dark green, unusually nice condition	$475.00
696	'37	"	6-cyl., 4-Dr. Sedan with Trunk	$495.00
691	'37	"	120 Sedan	$495.00
295		"	120 Convertible Coupe	$395.00
673	'36	"	4-Dr. Sedan, 6 wheel equipment	$425.00
643	'38	Pontiac	5-Pass. Sedan	$575.00
717	'37	"	5-Pass. Sedan with trunk, dark gray	$485.00
554A	'34	Plymouth	4-Dr., 5-Pass. Sedan	$150.00
548	'38	"	Sport Coupe	$400.00
633	'36	"	4-Dr. Sedan	$365.00
708	'35	La Salle	4-Dr. Sedan with Fleet-wood body, very low mileage, all good rubber	$350.00
693	'37	Plymouth	Sedan	$375.00
714	'37	Studebaker	Coupe, looks and runs like brand new	$450.00
585	'38	Willys	4-Dr. Sedan	$345.00

Again we repeat, we are confident you cannot find better merchandise for less money, or any where near the price we are offering cars for at this sale.

ONE COPY OF THIS ADVERTISEMENT WILL BE WORTH A CREDIT OF $10 ON THE PURCHASE OF ANY USED CAR OVER $100

MILLER-BUICK'S USED CAR LOT

Cor. Country Club Road & S. George St., Ext.
YORK, PENNA.

The Gettysburg Times

Member of The Associated Press and the Pennsylvania Newspaper Publishers' Association.

Published Every Weekday Evening by Times and News Publishing Company, Gettysburg, Penna.

Samuel G. Spangler.....President
M. C. Jones.....Vice President
John D. Keith.....Secretary
Rhoda Breighner.....Treasurer
G. Kenneth Newbould.....Managing Editor

Non-partisan in Politics
Entered at the Postoffice at Gettysburg as second class mail.

SUBSCRIPTION RATES:
One month, 40 cents.
One year, by mail in Adams county, $4.00.
One year, by mail outside county, $4.50.
Single copies, three cents.

Offices on Carlisle street
Telephone:—72 and 81

National Advertising Representative: Fred Kimball, Incorporated, 67 W. 44th St., New York City; 540 N. Michigan Ave., Chicago, Ill.; Chamber of Commerce Bldg., Pittsburgh; Real Estate Bldg., Philadelphia; Stormfeltz-Lovely Bldg., Detroit, Mich.; Bartlett Bldg., Milwaukee, Wis.

An Evening Thought

Reflect upon your present blessings, of which every man has many; not on your past misfortunes, of which all men have some.—Dickens.

Out of the Past

Happening of days gone by as chronicled in The Star and Sentinel and The Gettysburg Times the files reveal.

FIFTEEN YEARS AGO

70th Teachers' Institute Opens: The tables are turned in Adams county this week and while public school pupils are reveling in a week's vacation, their teachers are going to school at the seventieth annual institute, sessions of which began at Xavier Hall at 1:30 o'clock this afternoon.

* * *

Son Is Born: A son was born to Mr. and Mrs. Howard Spangler, York street. This child is their fourth son.

* * *

Large Audience Greets Players Friday Evening: Gettysburg High School players won another success in their theatrical career when they presented "Adam and Eva," a three-act farce comedy Friday evening at the Lincoln Way Theater.

The cast of characters follows: James King, Clifton Wierman; Cornelia, Marguerite Rogers; Clinton De Witt, Alfred Gilbert; Julie De Witt, Louise Ramer; Eva King, Florence McCleaf; Aunt Abby Rocker, Mildred Deardorff; Dr. Jack Delamater, John Mickley; Horace Pilgrim, Walter Stultz; Adams Smith, Frederick Biesecker; Lord Andrew Gordon, Elmore Slaybaugh.

The High School orchestra, under the direction of Miss Lucille Henry, furnished music before the performance and between the acts.

* * *

Couple Is Wedded: G. Walter Fream and Miss Louella Grace Riffle, both of Harney, Md., were married Thursday evening at 7:30 o'clock at the Mt. Joy Lutheran parsonage by the Rev. L. K. Young, pastor of the Mt. Joy Lutheran church. The couple will make their home in Harney.

* * *

Locates In Bendersville: Dr. Byron C. Jones, for the past eleven years a practicing physician at Bethlehem, this state, has moved to Bendersville to begin his practice of medicine there. For the time being he will be located at the home of W. C. Weiner.

* * *

Couple Wedded in Local Church: A pretty wedding was solemnized at St. Francis Xavier church on Wednesday morning at the 7:30 o'clock mass when Miss Mary L. Paxton, daughter of Mr. and Mrs. Robert C. Paxton, Gettysburg, and Samuel J. Thomas, son of Mr. and Mrs. Joseph Thomas, Gettysburg R. 1, were married by the Rev. Father Mark E. Stock.

The attendants were Mr. and Mrs. Joseph P. Cox, of Raleigh, North Carolina, and William H. Thomas.

* * *

Biggest Parade Ever Held Here Features Armistice Day Events: Unparalleled in the history of patriotic demonstrations in Gettysburg was the Albert J. Lentz American Legion post's celebration of Armistice Day, Tuesday, marking the sixth anniversary of the signing of the agreement which brought the most gigantic war of all time to an end.

The Legion's celebration was sixfold and each facet was an Armistice Day celebration in itself. Beginning with the parade, the events of the afternoon and evening were the coronation of Miss Madolyn Culp, sixteen-year old High School student as "Queen of the Military Ball"; an address by former United States Senator Thomas P. Gore, a nationally known figure; dedication of the Legion's flagstaff in front of the Post's home, a gift of Allen B. Plank; an ex-service men's banquet at the Eagle Hotel, and a Military Ball at Natural Springs Park at which the "Queen" and her court were guests of honor.

After the singing of "America" and prayer led by Rev. W. C. Robinson, William G. Weaver, commander of the local Legion post, called for two minutes silent prayer from the speaker's stand in Center Square.

Dr. Henry W. A. Hanson, president of Gettysburg College, was introduced and after introductory remarks, crowned Miss Culp as "Queen." The young lady was given an ovation when she rose to have the crown of white flowers placed upon her head.

Personal: Mr. and Mrs. Raymond Miller and Miss Anna Vaughn, York street, have gone to Florida for the winter.

Miss Anne Keet, Chambersburg street, is spending the week with relatives in Elizabethtown.

Mrs. Charles Myers and daughter, Evelyn, are spending a week in Reading, where Mr. Myers is employed.

Mrs. J. Donald Swope and son, Donald, Jr., and daughter, Miss Betty, Broadway, have left for a week's stay with friends in New York.

Miss Vinnie Eicholtz, North Stratton street, is visiting friends in Philadelphia.

Mrs. Edward Plank and son, Eddie, Jr., Carlisle street, have left for a week's stay in New York.

Mr. and Mrs. B. F. Myers, York street, are spending the winter in St. Petersburg, Florida.

Mrs. Charles Huber has returned from several days' stay with friends in Baltimore, Maryland.

George Lee, of Norfolk, Virginia, is visiting his son-in-law and daughter, Mr. and Mrs. Clarence Crouse, York street.

P. W. Stallsmith, Center Square, has returned from several days' stay at Poolsville, Maryland.

Myles Kleinfelter, Boston, Massachusettts, is visiting his parents, Mr. and Mrs. U. S. Kleinfelter, in Biglerville.

Miss Rebecca Martin, Danville, is visiting at the home of her brother-in-law and sister, Mr. and Mrs. John Spangler, Chambersburg street.

Mrs. George Thrush, Springs avenue, motored to Baltimore, from which point she will leave for Atlanta, Georgia, to join her husband.

Mrs. Henry W. A. Hanson and son, T. Painter, College campus, have left for a week's visit with relatives in Cleveland, Ohio.

Wilmer Roth, of Biglerville, gave a very pleasant surprise to Mrs. Roth on Monday evening in the Biglerville auditorium, when about eighty friends gathered to celebrate Mrs. Roth's birthday anniversary.

Just Folks

by

EDGAR A. GUEST

RESORT HOTEL LOBBY

Eight o'clock and dinner ended,
In the hotel lobby sitting
Children by a nurse attended;
Three old ladies at their knitting.
Wives and husbands chaired together;
Seven men on a brief vacation,
Talking sickness and the weather,
Business and its ruination.

Fellow of the band starts crooning.
Widows gaze at him in rapture.
Near a couple honey-mooning,
Both delighted with their capture.
Some behind newspapers hidden—
Fixtures found in every lobby—
Golfers riding, being ridden
By their all-consuming hobby.

Strangers ever going, coming.
Now and then a peal of laughter;
Click of nervous fingers strumming
Like ten beetles on a rafter;
People eyeing one another,
Suffering two hours of dead time,
Yawns which hands can't wholly smother—
Waiting—wishing it were bedtime.

Steel Company to Sell Monessen Plant

Monessen, Pa., Nov. 17 (AP) — The Carnegie-Illinois Steel corporation has informed city council its huge national works here never will be used again to manufacture tinplate and is for sale.

Mayor James Gold said the announcement was made by the corporation in appealing for a reduction from $1,175,000 to $750,000 in the assessment of the plant, which has been idle nearly two years.

A company spokesman said that if the plant was used again it would provide only temporary employment to 200 or 300 persons compared with the 1,800 once working there.

The corporation reported it had rejected a $150,000 for the site from an undisclosed bidder and had fixed a price of $250,000 for the property with plans to sell "to any prospect at that price whether competitor or not," said Mayor Gold.

A Pittsburgh spokesman for the company reported the mill was worth about $200,000 as scrap and said an appraisal valuation for sale has not been made and therefore no actual sale price set.

ALL WAS WELL— UNTIL THE BILL CAME

Mitchell, S. D. (AP)—High School Coach Joe Quintal ate expensive pheasant before the hunting season opened, but he was not in trouble with the law.

He heard a school window crash. In the hall, a crippled bird was skidding from wall to wall. Fleet-footed Quintal caught it, and turned it over to the game warden who killed it and returned the bird to Quintal.

The school board billed the coach six dollars for a broken window, figuring it was his bird that did the damage.

The figure of Freedom surmounting the dome of the national capitol weighs 7½ tons.

Today's Talk

—By George Matthew Adams—

YOUR PRIVILEGE TO SHARE

WE can be quietly assured that universal Utopias will forever exist only in dreams and in books. But each of us may have the happy privilege of creating a personal Utopia and sharing it with others.

Few of us enjoy supreme joy alone. We are happiest when we can share a sight of beauty, or a human thrill with some one else. A favorite line of mine is this: "He climbs highest, who helps another up."

The late Col. Nelson, founder of the Kansas City Star, was known as a rather uncompromising character. He once stated that "he couldn't sleep well — without his enemies." But I knew him well, and loved him. He had a gentle and considerate nature. On one of his long automobile trips through the West he was daily inspired by the beauties of that marvelous country. And every day, as he sighted some point of interest — a mountain, a sunset, or some other phase of natural grandeur, he would not comment upon it until he had called his colored driver to him, stating that he wanted him to appreciate beauty as he did.

Most of the joy resulting from a kind deed, or from some gift to a friend, is that which the giver gets.

There can be no right of ownership to anything that is not sealed with a love for all that it represents. I like those big signs on the great cleaning trucks in New York City that read: "This is your city. Keep it clean." (Other cities, please copy!)

By right of inheritance every human being should have his share of human happiness. And that share should be all that he deserves. Some of us are more fortunate than others so that it is up to us to share what we have. Material wealth doesn't enter into sharing as a requisite. Some of us have only our heart, our cheer, our spirit, to share.

THE CREEPING MAN

By Frances Shelley Wees

YESTERDAY: Gordon has heard a boat on the river at night, coming from upstream and never beaching. Michael swears Gordon m as his assistant. Going through the woods, someone shoots at Michael. Charlotte Jenn sees Devoe in the vicinity.

Chapter 36

THE INQUEST

IF THE tension at Tuck's garden party had been unbearable, that at the inquest was beyond words. The announcement that there would be an inquest on the body of Alix Lissey had thrown the campus into turmoil, or, rather, those of the group who did not already expect it.

The day was very hot. The inquest had been called in the coroner's office, a stuffy little room in the court house. The windows were dusty and streaked, and the varnish on the heavy plain chairs and tables was sticky in the heat. But no one seemed to notice. They filed in silently, and sat down without murmuring about the weather or the discomfort.

Alix Lissey, Spinster, was dead. She had died of the effects of poisoning on Sunday, at the age of fifty-two. Only Mrs. Deane showed any interest as that fact was read out.

The coroner was an apple-cheeked little man with a figure like a robin's, and a high chirping voice quite out of keeping with death, and death by violence in particular. He put his questions cheerfully, with no apparent realization of the dreadful meaning that might lie behind the answers. Yet he let no single point escape him, and once or twice let his gaze wander as if by accident to the District Attorney and the Police Commissioner, sitting quietly at the back of the room.

Tuck was the first witness called.

"Mrs. Forrester, the deceased was your guest on the afternoon of the day she died?"

"She was."

"At what time did she arrive at your house?"

"About quarter after four, I think."

"Just what do you mean? Ten minutes after four or twenty-five minutes after?"

"Almost exactly quarter after. I—I had been watching the time."

"Why had you been watching the time, Mrs. Forrester?"

"I . . ."

"The exact reason please."

"The conversation wasn't going very well," Tuck said bravely. "I was hoping for a diversion, when I saw Miss Lissey coming."

"That does not place the time."

"The Devoes had come exactly at four o'clock," Tuck explained. "They had been there about fifteen minutes. I remember looking at my watch at twelve minutes after, and in just a minute Miss Lissey came."

"So it was with the Devoes that the conversation lagged?"

"Yes."

"Why?"

"I don't know."

"Just what was this conversation that lagged, Mrs. Forrester? Can you repeat it?"

"Why—it wasn't really a conversation at all. Mr. Devoe, I think, was talking to Miss Temple. I said something to Mrs. Devoe about the sundial and he broke in. His mother didn't seem to hear me, and he explained to her."

"Had you noticed that Mrs. Devoe was deaf before that time?"

Preoccupied

"No. I didn't think she was deaf then. It was just—just that she was preoccupied."

"There was more to the conversation?"

"No. Miss Lissey came just then. Seating the Devoes and greeting them and Mrs. Murchison had taken the rest of the time."

"Then Mrs. Devoe was preoccupied when she first came to the party?"

"She seemed to be."

"Did you note signs of preoccupation in any other of your guests?"

"No."

"Did this preoccupation of Mrs. Devoe's continue all through the afternoon?"

"Perhaps I shouldn't have called it preoccupation, Dr. Mayhew," Tuck said honestly. "Mrs. Devoe is always very quiet and self-contained."

"What do you mean by always?"

"Since I have known her."

"That is, within the last ten days?"

"Yes."

He paused. His round little blue eyes regarded her seriously. "Mrs. Forrester, you are ready to swear that there was originally no poison in any of the food served at your house on Sunday?"

"Certainly, Dr. Mayhew!"

"Your servant—would you consider her to be capable of putting poison in anyone's food?"

Charlotte Jean, at the side of the room, gasped audibly. Tuck gave her a little reassuring smile.

"Most certainly not. She is the last person in the world who would do such a thing."

"She has worked for you for some time?"

"Two years."

"You were with Miss Lissey when she died, Mrs. Forrester. Did she advance any statement there that might throw light on her death?"

"Just what do you mean, Dr. Mayhew?"

"Did she suggest that she knew that she was dying, or that she knew she had been poisoned?"

"Yes," Tuck said quietly, with a quiver in her lip. "She said, 'I know too much.'"

The clock suddenly ticked loudly, clearly, in the room.

"You understood her, Mrs. Forrester? Do you know what she meant?"

"Yes—I do."

"Does that not suggest to you that she knew she was dying?"

"Yes. I think she knew. Before we did."

"And she knew why she was dying? Why someone, let us say, wanted her to die?"

"Yes."

"Mrs. Forrester, did you get the impression that Miss Lissey had committed suicide?"

"No," Tuck said clearly. "No."

"Thank you. Charlotte Jean Soames."

Charlotte Jean, with a very white face and a nose red from being rubbed in her excitement, curtsied a little as she made her answers.

"Miss Soames, did you put poison in any food or drink that was served in Mrs. Forrester's house on Sunday?"

"No, sir, I should say not. I don't know nothing about poison, sir."

"Well then, did anyone come into your kitchen on Sunday and tamper with the food?"

"No, sir. Nobody come into my kitchen on Sunday for anything whatever, except that Gordon Deane, eating of all the cookies, but that was after the rest had had their tea, sir. Unless you mean Mr. Devoe, and he only came for a glass of water."

"A glass of water?"

"Yes, sir. For his mother, he said. She was feelin' faint like."

"I see. Did he touch anything except his glass of water?"

"He carried out a tray for me, sir, but there wasn't no food on it."

"An empty tray?"

"No, sir, it was a tray of teacups."

"Full, or empty?"

"Full, sir. Mrs. Forrester had been pourin' in the garden, but some of them wanted their cups filled again, and the tea she had wasn't hot enough to she sent me in with the cups on a tray to fill them in the kitchen. That was the tray Mr. Devoe carried out, sir."

"Can you remember whether or not Miss Lissey's cup was on that tray?"

"No, sir. I never knew whose cups they was."

He turned aside for a moment to Tuck. "Mrs. Forrester, can you answer the last question?"

"No. Dr. Mayhew. I didn't know that Mr. Devoe had carried out a tray of cups."

"You don't remember whether Miss Lissey's cup went into the house to be filled or not?"

"I'm sorry, Dr. Mayhew, I can't remember."

He turned back to Charlotte Jean, now rubbing her nose frantically.

"None of the other guests were in your kitchen at all, then?"

"No, sir."

"That will do, then."

Mr. Deane was called next, but he had nothing to add to the evidence. However, his wife had.

"No, I didn't notice a single thing at all out of the ordinary on Sunday afternoon," she said, fumbling with her belt and pulling at the side of her strange hat. "That is, nothing that might explain at all the terrible thing that happened there—if it really did happen, which I simply can't credit for only ourselves were there, and I'm sure—"

"I gather that you did observe something a little out of the ordinary, Mrs. Deane?" Dr. Mayhew broke in rather severely.

"Well, it wasn't particularly important, and I really don't like to speak of it. Poor Miss Lissey is—dead, and I'm sure it seems almost sacrilegious."

"What is it, Mrs. Deane, may I ask?"

"Must I answer, then? Somehow it seems hardly delicate. It was just something that indicated to me that poor Miss Lissey was hardly herself that afternoon. She was so particular about her clothes, you know, so particular, and had such good taste. I used to marvel at the beautiful costumes she had—but of course she had the leisure to think about those things—well, I must go on—it was just that she wore a beautiful mauve flowered chiffon dress on Sunday with a horsehair hat to match, and I happened to notice—you will pardon the intimacy, of course—I happened to notice that she wore a white slip underneath it. Now she has a simply lovely mauve slip that was made with that dress. I've seen it several times, and I'm quite sure she couldn't have been thinking at all when she dressed or she would never have appeared in the white one. Why, the mauve one made simply all the difference in the world."

Continued tomorrow

DEWEY TO TALK ON U. S. ISSUES

Washington, Nov. 17 (AP).—Thomas E. Dewey's decision to break his long silence on national issues next month pumped new interest today into the 1940 republican presidential race in which Governor Arthur H. James, of Pennsylvania, has become a more important figure.

Sharing attention—on the democratic side—was Thursday night's Baltimore speech by Senator Wheeler (D-Mont), in which he praised President Roosevelt's record, called for a united party to assure victory next year, and explained that his own conflicts with the chief executive had been over methods rather than fundamental beliefs.

Some party leaders who have been watching the republican contest from the sidelines said that Dewey's chances of winning a place on the national ticket hinged largely on the stand he takes on major questions of the day.

Conceding that he has won a name for himself as New York's district attorney, they have been asking:

"Where does he stand on national issues?"

The announcement that Dewey would make the first of a series of midwest speeches at Minneapolis about December 6 coincided with the start of cross-country speaking tours by two others mentioned for the republican nomination.

Senators Taft, of Ohio, and Bridges, of New Hampshire, are on the stump, simultaneously with the launching of a boom for Pennsylvania's Governor James. His name was put forward Thursday by two big Pennsylvania republicans—former Senator Joseph R. Grundy and National Committeeman G. Mason Owlett.

Unlike past contests, a majority of the republican "possibilities" for 1940 are first-termers in their respective fields. Besides those, already listed, Gov. John W. Bricker, of Ohio, is another potential candidate who is serving his first term. Senators Vandenberg, of Michigan, and McNary, of Oregon, are in their second and fourth terms, respectively, but they are the exceptions.

Byrd Ship to Take On Two Airplanes

Philadelphia, Nov. 17 (AP).—Lugging the ponderous snowmobile Penguin 1 athwart its decks, Admiral Richard E. Byrd's flagship North Star neared Philadelphia today to take on airplanes and weather instruments for government-sponsored Antarctic exploration.

Admiral Byrd may join the ship here. She was expected to dock today after a two-day trip from Boston.

Waiting on a wharf for storage aboard the North Star were two bimotored Curtis condor planes with their fuel capacities increased and their engines ready for sub-zero flying. They are equipped with skis.

Five fliers from the Navy and Marine Corps, none with previous Polar experience, have been signed as volunteers to man the planes. If Admiral Byrd does not come aboard the North Star here, he says he will join the expedition in Panama.

Another expedition ship, the Bear, is due to sail from Boston in a few days.

EUROPE: PLEASE COPY

Rock Hill, S. C., (AP)—Policeman W. L. Sapp has a rabbit named "Bunny" and a one-eyed 'possum named "Sam" who live in peace with his dog named "Butch." What's more, they take their food out of the same plate.

CHURCH SERVICES

IN Gettysburg

Christian Science, Kadel Building
Service with Lesson-Sermon, "Soul and Body," at 10:30 a. m. Services the first Wednesday of each month at 7:30 p. m. at which time testimony on Christian Science healings will be given. Reading room open every Thursday from 7 to 8:30 p. m.

St. Francis Xavier Catholic
The Rev. Mark E. Stock, rector. Masses Sunday at 7, 9 and 10:30 a. m.; Sunday school at 9:45 a. m.; sodality meeting at 7 p. m.; Rosary and benediction at 7:30 p. m. Masses Holy days at 5:30, 7.30 and 9 a. m.

A. M. E. Zion
The Rev. David W. Boyd, pastor. Sunday school at 10 a. m.; worship with sermon at 11 a. m.; Christian Endeavor at 6:30 p. m.; special service with address by Prof. Greunell of the C.C.C. camp at 7 p. m. and music by the camp glee club. This evening, a play, "The Slabtown," at 8:15 o'clock.

Foursquare Gospel
The Rev. and Mrs. H. L. Myers, pastors. Sunday school at 9:30 a. m.; worship with sermon at 11 a. m.; young peoples' crusader meeting at 6 p. m. Revival service each evening at 7:30 o'clock except Monday.

Prince of Peace Episcopal
The Rev. Robert H. Thomas, vicar. Morning prayer and sermon at 9 a. m.; church school at 10 a. m. Holy Communion the second Sunday of each month.

Memorial United Brethren
The Rev. Dr. N. B. S. Thomas, pastor. Bible school at 9:30 a. m.; worship with sermon, "Mending Our Religion," at 10:30 a. m.; Christian Endeavor at 6 p. m.; worship with sermon at 7 p. m. Wednesday, prayer service at 7:30 p. m.

Trinity Evangelical Reformed
The Rev. Howard Schley Fox, pastor. Church school at 9:30 a. m.; divine service at 10:45 a. m.; annual Kingdom roll call at 2 p. m.; vespers at 7 p. m. Monday, meeting of the Women's Missionary society with Nancy Bull at 7:30 p. m. Wednesday, junior choir at 6:30 p. m.; senior choir at 7:30 p. m. Thursday, Thanksgiving service in the Methodist church at 9 a. m.

St. James Lutheran
The Rev. Spencer W. Aungst, pastor. Sunday school at 9:15 a. m.; worship with sermon, "Knowledge is Life," with college students and members of the Children's church as special guests at 10:30 a. m.; Intermediate Christian Endeavor with recognition and consecration meeting in charge of Robert Shryock at 6 p. m.; worship with college and high school football teams as special guests, sermon, "God's Team," at 7 p. m. Tuesday, Mite society at 7:30 p. m.; meeting of the Young Women's Missionary society at the home of Martha Furney, 53 Stevens street, at 7:30 p. m.; Women's Missionary Guild meeting with address by Mrs. Gordon Parker at 7:30 p. m. Thursday, community Thanksgiving service in the Methodist church at 9 a. m. with sermon by the Rev. Seth C. Morrow.

Church of the Brethren
Sunday school at 9:30 a. m.; worship with sermon at 10:30 a. m.; B. Y. P. D. at 6:45 p. m.

Methodist
The Rev. D. Perry Bucke, pastor. Church school at 9:30 a. m.; worship with sermon, "Keeping Up One's Morale," with college students as special guests at 10:30 a. m.; Epworth league with subject, "Making Our Decisions Effective," at 6 p. m.; worship with sermon, "Thankful For What?" at 7 p. m. Monday, meeting of the Standard Bearers at the home of Evelyn and Jean Shoop, Carlisle street, at 7 p. m.; final session of the Leadership Training school in St. James Lutheran church at 7:30 p. m. Tuesday; meeting of Mrs. Tate's class at 7:30 p. m. followed by celebration of Mrs. Tate's birthday anniversary with husbands and friends as special guests. Wednesday, midweek service at 7:30 p. m. followed by the regular monthly meeting of the church board of education. Thursday, community Thanksgiving service at 9 a. m. with sermon by the Rev. Seth Morrow and reading of the Thanksgiving proclamation by the Rev. Mr. Bucke who will have charge of the service.

Christ (College) Lutheran
The Rev. Dwight F. Putman, pastor. Sunday school at 9:30 a. m.; worship with sermon, "What It's All About," at 10:45 a. m.; young people's meeting at 6:30 p. m.; missionary Thank-offering service with sermon by the Rev. Gordon Parker, Liberia, Africa, at 7:30 p. m. Monday, meeting of the younger women's Sunday school class at the home of Mrs. George Amick at 8 p. m.

Presbyterian
The Rev. Seth C. Morrow, pastor. Bible school at 9:30 a. m.; "College Day Service," with sermon, "The Only Redeeming Message for Our Time," at 10:45 a. m.; Intermediate Christian Endeavor at 6 p. m.; vespers with mediation, "The Healing Christ," at 7 p. m.; informal hour for young people and college students at the home of Miss Thelma Warman, 325 East Middle street, at 8 p. m. Monday, meeting of Boy Scout troop at 7 p. m. Tuesday, week-day Bible school at 3:30 p. m. Wednesday, soup sale at 10:30 a. m.; Presbyterian Fellowship at 7:30 p. m. Thursday, community Thanksgiving service in the Methodist church at 9 a. m.

IN The County

St. Ignatius' Catholic, Buchanan Valley
The Rev. Mark McElwee, rector. Masses at 8 and 10 a. m.

Fairfield Mennonite
The Rev. A. W. Geigley, pastor. Sunday school at 9:30 a. m.; worship with sermon at 10:30 a. m.

Mummasburg Mennonite
The Rev. Amos W. Myer, pastor. Sunday school at 9 a. m.; worship with sermon at 10 a. m.

Great Conewago Presbyterian
Sunday school at 9:30 a. m.; worship with sermon by the Rev. U. A. Guss at 10:30 a. m.

St. Mary's Catholic, Fairfield
The Rev. John J. Onofrey, rector. Mass with children's Communion at 8 a. m.; Sunday school at 9 a. m.; baptisms at 1 p. m. Saturday, confessions at 4 and 7 p. m. Week day mass at 7:30 a. m. Mass on Holy days at 5:30 and 7 a. m.

Mt. Tabor United Brethren
The Rev. George E Snyder, pastor. Sunday school at 9:30 a. m.; Junior Christian Endeavor at 6 p. m.; Senior Christian Endeavor at 7 p. m.; worship with sermon at 7:45 p. m.

Cline's United Brethren
Sunday school at 9:30 a. m.

Mt. Zion United Brethren
Sunday school at 9:30 a. m.; worship with sermon at 10:30 a. m.; Senior Christian Endeavor at 6:30 p. m.

Flohr's Lutheran
The Rev. George H. Berkheimer, pastor. Fathers' and Sons' day service at 9 a. m.; church school at 10 a. m.; union Thanksgiving service with sermon by the Rev Nevin Frantz at 7 p. m. Saturday, catechetical instruction at 2:15 p. m.

Trinity Lutheran, Arendtsville
Church school at 9:30 a. m.; Fathers' and Sons' day service at 10:30 a. m.; Christian Endeavor at 6:30 p. m. Saturday, catechetical instruction at 1 p. m Wednesday, union Thanksgiving service in Zion Evangelical Reformed church at 7:30 p. m. Friday, meeting of the every-member visitation committee at 7:30 p. m.

Salem United Brethren, Guldens
The Rev. Dr. N. B. S. Thomas, pastor. Worship with sermon at 9 a. m.; Bible school at 10 a. m.

Biglerville United Brethren
The Rev. H. O. Sipe, pastor. Sunday school at 9:30 a. m.

Sheely's United Brethren
Sunday school at 9:30 a. m.; worship with sermon at 10:30 a. m.

Mt. Carmel United Brethren
Sunday school at 1:30 p. m.; worship with sermon at 2:30 p. m.; Christian Endeavor at 7 p. m.

Mt. Hope United Brethren
Sunday school at 9:30 a. m.; Christian Endeavor at 6:30 p. m.; worship with sermon at 7 p. m.

Bendersville Methodist
The Rev. Nelson Frank, pastor. Church school at 9:30 a. m.; Intermediate league at 6:30 p. m.; worship with sermon at 7:30 p. m.

Orrtanna Methodist
Church school at 9:30 a. m.; worship with sermon at 10:30 a. m.

Wenksville Methodist
Worship with sermon at 9:15 a. m.; church school at 10:15 a. m. The Rev. O. C. Miller, superintendent of the Children's home, Mechanicsburg, will speak at all three worship services.

Mt. Olivet United Brethren
The Rev. Ezra M. Funk, pastor. Sunday school at 9:30 a. m.; Harvest Home service with exercises by the Milton Wright Home children at 10:30 a. m.

Heidlersburg United Brethren
Sunday school at 1:30 p. m.; Harvest Home service with exercises in charge of the Milton Wright Home at 2:30 p. m.

Idaville United Brethren
Sunday school at 9:30 a. m.; Christian Endeavor at 6:30 p. m.; worship with sermon at 7:30 p. m.

Bender's Lutheran
The Rev. H. W. Sternat, pastor. Sunday school at 8:30 a. m.; worship with sermon, "The Christian's Active Life," at 9:30 a. m.

St. Paul's Lutheran, Biglerville
Sunday school at 9:45 a. m.; worship with sermon, "The Christian's Active Life," at 11 a. m.; Christian Endeavor at 6:30 p. m.; annual Thank-offering service of the Women's Missionary society at 7:30 p. m. Tuesday, catechetical class at the parsonage at 7 p. m. Wednesday, community Thanksgiving service in the United Brethren church with sermon by the Rev. E. W. Brindle, Arendtsville, at 7:30 p. m.

Zion Lutheran, Fairfield
The Rev. Emmert G. Colestock, pastor. Sunday school at 9:15 a. m.; worship with sermon at 10:30 a. m.; Christian Endeavor at 6:30 p. m.; Missionary Thank-offering service with address by Mrs. Gordon Parker, a returned missionary from Africa at 7:30 p. m.

Zion Evangelical Reformed, Arendtsville
The Rev. Ernest W. Brindle, pastor. Worship with sermon, "Judgement Begins at Home," at 9 a. m.; church school at 9:50 a. m. Wednesday, union Thanksgiving service at 7:30 p. m.

Trinity-Bender's Evangelical Reformed, Biglerville
Church school at 10:15 a. m.; worship with sermon, "Judgement Begins at Home," at 11 a. m.

St. John's Evangelical Reformed, Fairfield
The Rev. Nevin R. Frantz, pastor. Worship with sermon at 9 a. m.; Sunday school at 10 a. m. Kingdom roll call throughout congregation in afternoon. Thursday, union Thanksgiving service at 8 a. m.

Trinity Evangelical Reformed, Cashtown
Sunday school at 9 a. m.; union Thanksgiving service in Flohr's church at 7:30 p. m. Members of the congregation will be guests of the McKnightstown congregation at a social this evening at 7:30 o'clock. Friday, November 24, choir meeting at the home of Marian Hossler at 8 p. m.

St. John's Evangelical Reformed, McKnightstown
Sunday school at 9:30 a. m.; worship with sermon at 10:30 a. m.;

(Continued on Page Five)

CHILD'S COLDS
Relieve misery direct —without "dosing". Use swift-acting
VICKS VAPORUB

PUBLIC SALE

WEDNESDAY, NOVEMBER 29

Intending to quit farming, will sell at public sale, on the farm of Doctor Woomer, formerly known as the Walter farm, ¾ mile south of McKnightstown, on the road leading to McKnightstown Station.

HORSES

Team of steel grays, five years old, will weigh 3,000 lbs., good snappy team; black mare, 16 years old, weight 1,200 lbs., single line leader, works wherever hitched; bay horse, 17 years old, offside worker.

COWS

Two Holstein cows, one with calf by her side, one due to freshen in March; four Holstein heifers; two Guernsey heifers; one well bred Guernsey bull.

HOGS

Four brood sows, (all bred) will farrow soon after sale; young male hog; 35 shoats, ranging in size up to 70 lbs.

FARM IMPLEMENTS

Seven foot Deering grain binder; 5 ft. Deering mowing machine; McCormick-Deering hay loader, good as new; side delivery rake; horse rake; walking plow; riding plow; two riding corn workers; single corn working shovel plow; two spring tooth harrows; lever harrow; 60-tooth peg harrow; cultipacker; grain drill; three wagons, one with bed; hay ladder; manure spreader; two row corn planter; 3-ton tractor trailer, rubber tires; 130 ft. hay rope, used two seasons; hay fork and pulleys; manure and pitch forks; double and single trees; jockey sticks; chains of various kinds; block and tackle; clover seed sower; brooder stove; wire poultry house, 8x11 ft.; six sets of harness; good leather collars, sizes 17 to 24 inches; check lines; bridles; straps of various types; grindstone; hog crate; sled; digging iron; shovels; mattock; ½ bushel measure; fanning mill; baled straw, and corn by the bushel.

HOUSEHOLD GOODS

Two beds; two dressers; wash stand; wardrobe; cupboard; sideboard; bed springs; chairs; two rockers; screen doors; kitchen linoleum; lawn swing; coffee grinder (wall type); wash bowl and pitcher set; two canary cages; two wooden tubs; butchering tools; churn; crocks; vinegar barrel containing vinegar; milk cans; milk buckets; De Laval cream separator; apple parer; cherry stoner; gold fish and numerous articles not mentioned.

Sale to begin promptly at 12:00 o'clock. Terms of sale will be given on day of sale.

JOHN A. WEAVER.
Paul B. Wenger, Auct.

UNFALTERING SERVICE

Our Funeral Home is in perfect harmony with the needs and requirements of the modern trends of funeral service.

There is no charge for the use of our Funeral Home.

BENDER FUNERAL HOME
125 Carlisle St. Phone 301

NewspaperARCHIVE® NewspaperARCHIVE®

AL CAPONE GETS TREATMENT FOR BRAIN DISEASE

Baltimore, Nov. 17 (AP) — Broken, flabby and ailing, "Scarface" Al Capone stared vacantly at the ceiling of a $30-per-day hospital suite today, free of prison cells in which he lived for seven years but not a lingering brain disease.

Outside the one-time Chicago gang czar's room sat a male orderly and a nurse. In or near the hospital were three federal agents, assigned by Attorney General Murphy to keep the fallen vice emperor under surveillance because, Murphy said, "certain things have come to our attention."

Whether the agents were to guard Capone from himself or from possible gangland reprisal was not made clear. No uniformed police were assigned to Union Memorial hospital and officials asserted none would be unless requested by the institution.

The gangster chief came here secretly Thursday from the federal prison at Lewisburg, Pa., and entered the general hospital as the patient of Dr. Joseph E. Moore, former director of the syphilis division of the Johns Hopkins medical clinic.

He was suffering from paresis — softening of the brain — but it was learned that, while his condition was serious, he was in no immediate danger.

Doctor Moore and hospital officials declined to discuss the case. Attorney General Murphy said Capone would be under treatment possibly three weeks and planned to go to Miami after his discharge. Murphy added that relatives had assured him the racketeer, who served his time for income tax evasion, would "go straight."

Hospital attendants who saw Capone said he looked "pale and weak." His wife, mother and brother, Ralph, were with him when he arrived and arrangements were made for the latter to occupy the second bedroom of the expensive suit.

No one about the hospital seemed certain who sent him the huge bunch of chrysanthemums, but they made a gleaming backdrop while Capone idly played cards with his brother until ordered to sleep Thursday night.

Meanwhile, Chicago police intensified their investigation of a possible link between Capone's old organization and last week's shotgun slaying of Edward J. O'Hare, president of the Sportsman's Park race track.

Capt. Daniel Gilbert, chief of the state's attorney's investigators, asserted "there is no longer any doubt about it being a Capone job." He said he had learned Capone gangsters were involved in a dispute at Sportsman's Park about 10 days before O'Hare's assassination.

Capone left Sunday night from Terminal Island prison, San Diego, California, where he had been transferred from Alcatraz because of his physical condition. With his guards, he left the train at Harrisburg, Pa., and motored to Lewisburg where he was formally released.

Given the customary suit of clothes — but not the customary $10 — he left immediately with relatives and motored direct to Baltimore.

CENTRE MILLS

Centre Mills — Mr. and Mrs. C. M. Conover entertained the following at dinner Wednesday evening: Mr. and Mrs. Guy Bream, Mr. and Mrs. Ronald Bream, Mr. and Mrs. Thurston Bucher and son, Jeffrey.

Mr and Mrs. Allen Spangler visited Mr. and Mrs. Thurston Bucher Monday evening.

Mr. and Mrs. Donald Wetson and daughter, Shirley, and son, Robert, and Ruben Slaybaugh recently visited Mr. and Mrs. Walter Howland at Shippensburg. Mrs. Watson visited Miss Emma Jeane Funk at Shippensburg State Teachers' college.

Mr. and Mrs. Philip Houck visited Mr. and Mrs. Clyde Walters and son, Frederick, at York, on Sunday.

Mrs. Thurston Bucher visited Mrs. Teter Davis and daughter at the Warner hospital on Thursday.

Lester Davis, of Mt. Tabor, who has been ill with pleurisy is able to be out again.

Recent guests at the home of Mr. and Mrs. Emory Slaybaugh and Mr. and Mrs. Ralph Bair were: Mr. and Mrs. Philip Weaver, Mr. and Mrs. John Conrad, of Hanover; Mr. and Mrs. Charles Slaybaugh, of Wormleisburg, and Arthur Slaybaugh, of Bendersville.

Mr. and Mrs. Ralph Bair and daughter, Doris, attended the Yonkins reunion at Middletown, Maryland, on Sunday.

Mr. and Mrs. C. M. Conover visited Mr. and Mrs. C. L. Conover in Harrisburg on Wednesday.

NAMED SUPERINTENDENT AT TORRANCE HOSPITAL

Greensburg, Pa., Nov. 17 (AP) — Dr. Ira C. Darling, superintendent of the Springfield state hospital at Sykesville, Maryland, has been selected to head the Torrance state hospital, Board Chairman James Gregg announced.

Effective January 15, Doctor Darling will replace Dr. John Wiseman, acting superintendent who was not a candidate for the job. Doctor Wiseman succeeded Dr. Theodore Wollak, who quit after inauguration of the state republican administration.

Doctor Darling served for 18 years at Warren state hospital before going to the Maryland institution, and it was reported he would be able to return to the state with automatic re-instatement in the retirement setup.

NO ONE INJURED

No one was injured when a coupe driven by William E. Alexander, 26, Philadelphia, and a truck operated by Floyd I. Walker, 49, York, sideswiped on the Lincoln highway, about three miles west of New Oxford, Thursday morning. Private G. R. Wagenseller, of the Gettysburg detail of the Pennsylvania motor police, investigated.

NAZIS INDICATE READINESS TO LIST WAR AIMS

Berlin, Nov. 17 (AP)—Authorized sources said today any general mediation offer by President Roosevelt at this time would be "uninteresting" so far as Germany is concerned.

France's injection of Austrian restitution into the issues at stake in the European conflict, these sources declared, shows conclusively the allies regard all peace talks as futile.

However, should President Roosevelt ask both sides to disclose war aims to him with a view to finding some common basis for mediation, Germany would be most likely to respond, these sources intimated.

(The President has indicated no intention of taking either step—offering "general mediation" or asking the belligerents to outline their war aims to him.

(France, in her reply last Sunday to a Belgian-Netherlands offer of mediation, demanded as a precondition that Germany repair "injustices which force has imposed on Austria, Czechoslovakia and Poland." Great Britain put it up to Germany to assure an end of "aggression.")

An inspired announcement of Thursday that Germany "just liberate Europe from the unbearable yoke of British rule of might" was seen as foreshadowing offensive rather than defensive war. It was the most specific statement of German war aims in several weeks.

The statement recalled a remark by a high-ranking nazi to the press just before Germany started her invasion of Poland September 1:

"If England meddles in our affairs with Poland, the price will be destruction of the British empire."

The declaration against the "British rule of might" was the German response to the British-French refusal to accept the Belgian-Netherlands mediation offer except on conditions cited in the replies, authorized sources said.

German Foreign Minister Joachim Von Ribbentrop answered the invitation to Germany with a polite but firm "no," and the Netherlands minister to Germany has been called home to report on the response.

A Prague radio broadcast Thursday night announced members of the so-called Czech legion—patriots who fought in Poland—would be shot whether taken as prisoners of war in the Polish cleanup or caught after returning home.

Gen. Lev Prchala, former Czech army officer and commander of the legion, escaped to France with a number of his men.

An unconfirmed report says the Czech legion numbered more than 30,000 men.

Farm property in the United States, as computed in the 1930 census, was worth $57,245,000,000

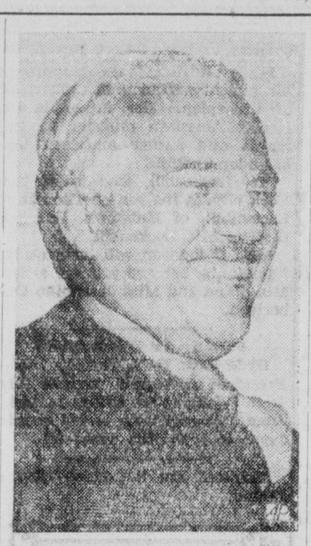

BRIEF JOB—Harold Jacobs, who was acting administrator of the wage-hour act for a few days only, is shown in Washington. He held title until Lieut. Col. Philip Fleming assumed job, succeeding Elmer Andrews, resigned.

URGE WESTERNER FOR HIGH COURT

Washington, Nov. 17 (AP)—Western senators were divided today over need for appointment of a Supreme court justice from beyond the Mississippi river to succeed Justice Pierce Butler, who died Thursday.

Several of them said they would urge President Roosevelt to name a westerner, but Senator Borah (R.-Idaho) questioned the importance of geography in the selection.

The name of Attorney Frank Murphy figured prominently in capital speculation. Although a resident of Michigan rather than of the west, Murphy is a Catholic, as was Butler.

The 73-year-old justice, in fact, was the only member of that faith on the court.

It was generally expected that Mr. Roosevelt would not name Justice Butler's successor until after congress convenes in January.

The fifth vacancy among the justices since Mr. Roosevelt took office emphasized anew the probability that his appointees will dominate the court for years to come. The four men he has appointed have been comparatively young.

Senator Adams (D.-Colo.) said he intended to renew his recommendation of Circuit Judge Sam G. Bratton, of New Mexico.

Senator King, (D.-Utah) announced that he again would urge the appointment of Judge Harold M. Stephens, of Utah, a member of the United States court of appeals here. Stephens is a Catholic.

Another westerner to receive unofficial mention was Senator Schwellenbach (D.-Wash.), an active Roosevelt supporter.

Among Catholics whose names have been suggested in various quarters are John T. Devaney, former chief justice of the Minnesota Supreme court, and Charles Fahy, general counsel of the National Labor Relations Board.

SIMPLE CASE OF PROVOCATION

Albany, N. Y., (AP)—A husband who will not leave a saloon when his wife calls from outside is equally responsible with her if she tosses a brick through the window, according to Police Justice Edward S. Kampf.

Kampf made his ruling when the woman in the case pleaded guilty to breach of the peace after the brick slightly injured the leg of another woman inside the grill. He suspended the sentence on her, reprimanded the errant husband and ordered him to settle for the damage.

USE OF ADVERSITY

Durham, N. C., (AP)—Warehousemen claim 33-year-old Wilson Dunn is the fastest tobacco packer in these parts. But what amazes his admirers in the auction warehouses is that Dunn beats the others single-handed. He lost his left hand in a corn-shredder 11 years ago.

There are only five towns of more than 2,500 population in the state of Nevada.

Auto Skid Fatal To York County Boy

An 18-year-old York county hunter was fatally injured when the automobile in which he was riding with two companions skidded on some loose stones and upset Thursday night at Franklin Church, about five miles from Dillsburg.

The youth, Ray Decker, son of Mr. and Mrs. Milton Decker, York R. 1, died of a fractured skull and broken neck, Dr. L. U. Zech, York county coroner, said.

Accompanying the victim were Carl Seitz, 16, Shiloh, and Lester Coulson, 16, Wellsville, who said the accident occurred as they were returning from a hunting trip. Their coupe was driven by Decker and was demolished.

The two companions, suffering only minor injuries, carried the victim to a nearby farmhouse of a Mr. Baum from where Decker was taken to the office of Dr. W. L. Crawford, Dillsburg. Seitz and Coulson received treatment from the physician for cuts of the body.

Decker was graduated in 1938 from York William Penn high school and was an employe of the York Safe and Lock company.

DR. KRAMER SPEAKS

About 150 members and friends of the Women's Study club of the Hanover Y.W.C.A. were present at the regular meeting of the club held Wednesday afternoon at 2:30 o'clock in the association home, Carlisle street, Hanover, when Dr. Frank H. Kramer, professor of education at Gettysburg college, spoke on "Yukon and British Columbia."

Great Britain held the Hawaiian islands for a period of five months in 1843.

WE HANDLE A COMPLETE LINE OF
QUAKER OATS FEEDS
LAYING MASH BROILER MASH
SUPPLEMENT MASH
TURKEY MASH SCRATCH FEED
DAIRY FEEDS HOG MEAL
SUGARED SCHUMACHER
OYLER & SPANGLER
PHONE 514

CONSTIPATED? TRY PRUNLAX
A marvelous new nature laxative made with pure California Prune Juice, Cascara Bark and imported Alexandrian Senna.
BENDER'S CUT RATE STORE

GRANITE MARBLE
GETTYSBURG MONUMENTAL WORKS
G. K. MEALS, Prop.
Rear Farm Bureau—N. Washington St.
Telephone 50-Y

Roofing Any Style — We Are Fully Insured
Spouting Furnace Pipes — House Painting
General Building and Repair
C. S. HARTMAN
Cashtown, Pa. Telephone 942-R-2

THOMAS RADIO SHOP
Liberty St.
New Radios on Budget Plan

Jack's Flower Shop
5 Chambersburg St., Gettysburg
"If It's Made With Flowers We Can Make It"
Corsages ★ Decorations

JAY D. JOHNSON
INSURANCE ALL WAYS
Special Agent for the
Equitable Life Assurance Society of U. S.
114 Chambersburg St.
Gettysburg
Telephone 482-Z

Special THANKSGIVING
FABER'S VALUES
Try Our SPECIAL Saturday LUNCH

SCHRAFFT'S
Famous Sugar Puffs . . . lb. 39c
Chocolate Covered Chips . . . . . lb. 29c
SPECIAL FOR SATURDAY
Shull's Lancaster CHOCOLATES
Special At 39¢ lb
Fresh Roasted and Salted
Quality Nuts
Cashews . . . . lb 55c
Mixed . . . . . lb 55c
Peanuts . . . . lb 29c
Almonds . . lb $1.00
Pecans . . . lb $1.00
Bunte's Hard Candies . . . . 39¢ lb
For Your Next Party

In Our Soda Fountain
Eat Bryan's all-ways ICE CREAM
for Thanksgiving FLAVORS:
Holiday Pudding
Cherry Vanilla
Coffee, Butter Pecan
Chocolate, Pineapple
Choco. Marshmallow
Vanilla
Raspberry Ice
Hot Fudge Sundae 15c
Hot Butterscotch Sundae, 15c
Hot Chocolate . . . 10c
FABER'S "ON THE SQUARE"

"Chevrolet's FIRST Again!"
Among the Lowest-Priced Cars, Here's
"THE LONGEST OF THE LOT!"
181 inches

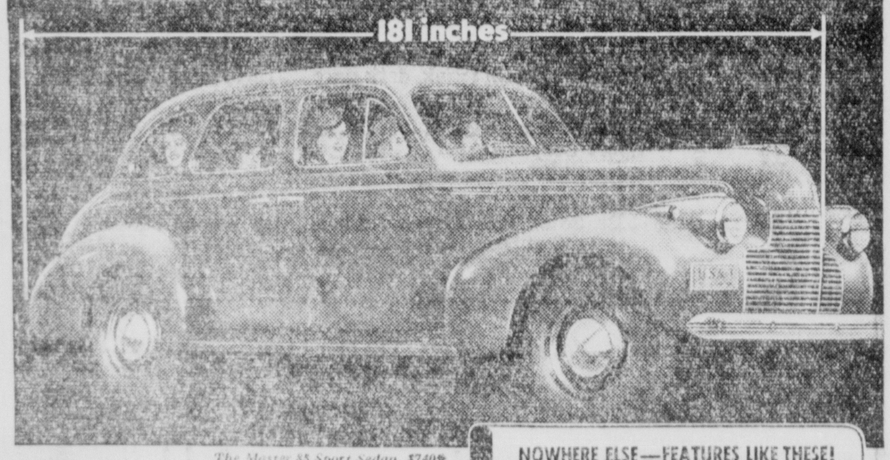

The Master 85 Sport Sedan, $740*
From front of grille to rear of body—for length where length counts—Chevrolet for 1940 is the longest of all lowest-priced cars!
In addition to being the streamlined beauty leader of "Automobile Row"—in addition to being the ablest all-round performer in its field—
This new Chevrolet for 1940 is also the longest of all lowest-priced cars—bar none!
It's a whopping 181 inches long from the front of its fashionable grille to the rear of its beautifully curved body . . . which means it has length where length counts . . . which means it's the longest automobile in the lowest price field!
All tests will tell you "Chevrolet's FIRST Again," so eye it . . . try it . . . buy it—today!
Eye It . . Try It . . Buy It!
NOWHERE ELSE—FEATURES LIKE THESE!
NEW "ROYAL CLIPPER" STYLING • BIGGER INSIDE AND OUTSIDE • NEW FULL-VISION BODIES BY FISHER • NEW EXCLUSIVE VACUUM-POWER SHIFT • "THE RIDE ROYAL"—Chevrolet's Perfected Knee-Action Riding System* • SUPER-SILENT VALVE-IN-HEAD ENGINE • PERFECTED HYDRAULIC BRAKES • ALL-SILENT SYNCRO-MESH TRANSMISSION • LARGER TIPTOE-MATIC CLUTCH • NEW SEALED BEAM HEADLIGHTS WITH SEPARATE PARKING LIGHTS • IMPROVED SHOCKPROOF STEERING* • NEW CRYSTAL-CLEAR HI-TEST SAFETY PLATE GLASS • NEW SAFE-T-LOCK HOOD
Chevrolet has more than 175 important modern features.
*On Special De Luxe and Master De Luxe Series.
85-H.P. VALVE-IN-HEAD SIX
$659 AND UP
*At Flint, Michigan. Transportation based on rail rates, state and local taxes (if any), optional equipment and accessories—extra. Prices subject to change without notice.
WARREN CHEVROLET SALES
GETTYSBURG ARENDTSVILLE

ANDES FURS

National FUR WEEK

3 SPECIAL PRICED GROUPS
$145.00 — HUDSON SEAL (Dyed Muskrat), MINK MUSKRAT, MINK MARMOT, CIVET CAT, RACCOON
$97.50 — MINK MUSKRAT, RACCOON, MUSKRAT, KID (Black-Brown-Grey), BEST BLACK SEALINE (Dyed Coney)
$69.50 — NORTHERN BEAVER (Dyed Coney), PERSIAN TYPE CARACUL, NORTHERN SEAL (Dyer Coney), SKUNK—FOX—WOLF CHUBBIES
Shop at Your Convenience
We are open every evening until 9 o'clock. Free parking lot in rear. Take advantage of this extra service, especially prescribed for those who work during the day.
ANDES FURS
GEORGE S. ANDES, Prop.
MANUFACTURING FURRIER 237 East Market St.
OPEN EVENINGS PHONE 2174 YORK, PA.

STOP, LOOK and LISTEN!
SAVE $50 to $100

	Was	Now
1939 Oldsmobile "70" Del. T. Ch. (radio & heater)	$845.00	$745.00
1938 Plymouth Del. Tour. Coach	$595.00	$495.00
1937 Terraplane (Brougham) Coach	$395.00	$295.00
1935 Ford Deluxe Tudor Sedan	$265.00	$195.00
1933 Chevrolet Deluxe Sedan	$195.00	$125.00

1939 Chevrolet Master "85" Tour. Coach (Brand new—Car was chanced off by Am. Legion)
3–1939 Oldsmobile "70" Tour. Coaches
1939 Oldsmobile "70" Tour Sedan
1939 Oldsmobile "8" Tour. Sedan
1938 Plymouth Deluxe Tour. Coach
2–1938 Chevrolet M. Deluxe Tour. Chs.
1938 G.M.C. Pickup Truck
1938 Oldsmobile "6" Tour. Coach
1938 Chevrolet M. Deluxe Town Sdn.
1938 Ford "85" Deluxe Sedan
1937 Chrysler "6" Tour. Sedan
1937 Ford "60" Coach
1937 Dodge Touring Coach
1937 Ford "85" Deluxe Tour. Coach
2–1937 Oldsmobile "6" Tour. Sedans
1937 Chevrolet M. Del. Town Sedan
2–1937 Chevrolet M. Del. Tour. Chs.
1937 Pontiac "6" Tour. Sedan
1937 Studebaker "6" Tour. Sedan
1937 Oldsmobile "6" Coupe
1937 Chevrolet Master Del. Tour. Sdn.
1937 Plymouth Deluxe Coupe
1936 Plymouth Sedan
1936 Chevrolet Tour. Coach
2–1936 Plymouth Del. Tour. Sedans
1936 Plymouth Deluxe Coupe
1936 Chevrolet Standard Coach
1936 Dodge Tour. Coach
1936 Oldsmobile "6" Tour. Sedan
1936 Chevrolet Tour. Coach
1936 Chevrolet Sport Coupe
1936 Ford Deluxe Tour. Coach
2–1936 Plymouth Tour. Coaches
1936 Ford Tudor Sedan
3–1935 Ford Deluxe Coaches
1935 Dodge Deluxe Coach
2–1935 Dodge Tour. Sedans
2–1935 Chevrolet Master Coaches
1935 G.M.C. 1½ Ton Truck U Lic.
1934 Chevrolet Master Coach
1934 Oldsmobile "6" Tour. Sedan
1934 Buick Deluxe Sedan
1933 Oldsmobile "6" Tour. Sedan
1933 Chevrolet Deluxe Sedan
1932 Buick Tour. Coach
1932 Chevrolet Del. Sport Roadster
1932 Chevrolet Coach
1931 Auburn Coach
1931 Buick Sport Coupe
1930 Chevrolet Sedan
2–1930 Ford Coaches
1928 Pontiac Coach
1928 Oakland Sedan

ANY REASONABLE TERMS, AS
We Finance Our Own Cars
All Cars Completely Reconditioned and Guaranteed
U. S. Tire Distributor
GLENN L. BREAM
USED CAR MARKET
OLDSMOBILE — LaSALLE — CADILLAC
Sales and Service
100 BUFORD AVENUE GETTYSBURG, PA.

CLASSIFIED ADS

The Community Market Place. Use Classified Ads—a Powerful Force

The rate for all classified ads except political, is one cent a word a day but no ads will be accepted for less than 25c. Ads of a political nature are 4c a word. Ads received by telephone must be paid for promptly on receipt of bill.
All classified ads must be in by 11 A M to insure publication
Phone 72 and 91

A Suggestion

When answering any of these Classified Advertisements, either by writing or in personal interviews or conversation, always mention that you saw the advertisement in The Gettysburg Times. That will immediately identify you as a progressive, quality newspaper reader, aid the advertiser, and insure you the very best service.

FOR SALE—GENERAL

FOR SALE PEKING DUCKS LIVE or dressed Mrs Oliver Sanders Fairfield Telephone 33 R 22

FOR SALE TWO HUNDRED vaccinated White Leghorn pullets ready to lay Levi Spangler Gettysburg Route 4

FOR SALE CHRYSANTHEMUMS large and small Farmers Market Saturday Also at home Mrs Edwin Bushey

FOR SALE TURKEYS FATTENed on old corn W A Kelly The Old Buttonwood farm along Mummasburg road.

FOR SALE TURKEYS, ANY SIZE, roasting chicken New Hampshire pullets Stayman apples Roy Heckenluber Biglerville Telephone 126 R 3

FOR SALE GALVANIZED ROOFing $4 00 per square S G Bigham Biglerville

FOR SALE DIFFERENT VARIEties of large potted plants also ferns Apply Times office

FOR SALE LYKENS VALLEY Coal available in all sizes Also wood stove lengths H D Miller Gettysburg Pa R 1 Telephone 935-R-12

FOR SALE SECOND HAND, Electric Speed Queen washer —good as new J A Dentler, Biglerville

FOR SALE FOUR MOTHER hogs and pigs also five fat hogs Charles Newell Seven Stars

FOR SALE STARK DELICIOUS Stayman Grimes Golden apples Cider 15c gallon bring own containers Wilmer E Bream 1 mile north of Biglerville

FOR SALE 100 WHITE LEGHORN pullets Thoroughbred Apply Times office

FOR SALE SHOW CASE, FLOOR type 12 feet long filing cabinet oil burning stove Lincolnway Service Station The Esso Station, Ralph B Butt

FOR SALE TURKEYS LIVE OR dressed If you want the best see C W Sprigg Emmitsburg road Telephone 972-R-23

FOR SALE FIVE HUNDRED White Leghorn pullets, ready to lay vaccinated J S Clagget, midway between Taneytown and Harney

FOR SALE DUCKS AND GEESE Telephone 959-R 14

FOR SALE TURKEYS LIVE OR dressed Clyde Wilson Gettysburg route 3 Telephone 945-R-14

FOR SALE TURKEYS GEESE and ducks Call Johns Turkey Farm McKnightstown 963-R-21

FOR SALE 2 BROWN MARES medium weight farm horses Gentle work wherever hitched Luther M Lady telephone Biglerville 121-R-3

FOR SALE DUCKS HENS AND friers Goats for deer hunters alive or dressed Apples and laying mash Fihuff Tandytown Road Phone 5 W

FOR SALE 100 TURKEYS 5 TO ten pounds and 18 to 25 pounds Clarence Hilty 49 Railroad street

FOR SALE CHRYSANTHEMUMS Mrs John Rainer Cashtown

REAL ESTATE FOR SALE

FOR SALE AMOS F COULSON home Buford avenue Frame house 7 rooms bath hot water furnace electricity good cellar porches nice lawn shade garden large lot chicken house Price $3 000 C A Heiges executor 127 Buford avenue

FOR SALE APARTMENT HOUSE containing four apartments and store room Three car garage situated at 129 Chambersburg street Gettysburg Apply J J Riley rear 12 York street, Hanover

FOR SALE FARMS OF ALL sizes Properties Building Lots Apply or phone W A Taughinbaugh 128 York street telephone 169-Z

USED CARS FOR SALE

FOR SALE USED CARS, 1934 Ford 2 Door Sedan $140 Chevrolet 2 Door Sedan $40 Nash Sedan $40 Doersom's Garage, phone 285-Z Lincolnway West

SEE THIS ONE 1937 FORD "60 4 Door Trunk Sedan Priced low for quick sale Jennings Motor Co 204 Chambersburg street, Gettysburg

LOST

LOST LOCKET AND RING BEtween C P Musselman and Hiners garage Return to Fay Little, Fairfield.

FOR RENT

FOR RENT MODERN HOME corner Liberty and East Middle streets former Tipton home Available December 15 Dr E H Markley

FOR RENT APARTMENT, 6 rooms bath, possession November 1st Nick Meligakes, the Sweetland

FOR RENT FOUR ROOM MODern apartment C T Ziegler

FOR RENT APARTMENT, APply Harry Troxell

FOR RENT FOUR ROOM BACHelor apartment Hotel Gettysburg annex Apply Hotel Gettysburg

FOR RENT SECOND FLOOR back apartment three rooms private bath available November 1st 244 Chambersburg street

FOR RENT TWO HOUSES ONE Baltimore street one Grand View Terrace Possession after November 15 415 Baltimore street

FOR RENT FIRST AND THIRD floors Tipton apartments Telephone 283-X or 971-Y

FOR RENT SECOND AND THIRD floor apartments on York street Apply Times office

FOR RENT HOUSE IN BIGLERville Apply J S Sillik

OFFICES IN KADEL BUILDING for rent

HELP WANTED

WANTED SALESMAN CARRYing non competitive line Wholesale only For Cumberland Adams York counties Enterprise Coffee Company 122 South Cameron street Harrisburg Pa

WANTED REFINED GIRL FOR waitress Good wages good home country girl preferred Write letter T Times office

WANTED MEN TO SELL OUR extensive line of fruit trees and ornamentals Cash commission or salary paid weekly Waynesboro Nurseries Waynesboro Virginia

WANTED

WANTED LARGE PUPPIES four or five months old with pin teeth Paying $1 00 each Advise what you have and I will call J Walter Brendle Littlestown

WANTED RAW FURS AND hides Highest cash prices paid Morris Gitlin rear Strausbaugh Planing Mill Phone 28 or residence 304-Y

WANTED BY GOOD PARTY TO rent farm for 1940 Write letter Q Times office

WANTED RAW FURS OF ALL kinds A A Straley Littlestown Pa Route 1 Telephone 908-R-32

WANTED USED ADJUSTABLE hospital bed Address letter W care Times office

WANTED TENANT WITH STOCK and equipment for hundred acre farm; northern Adams County Phone Biglerville 14 R 5

MISCELLANEOUS

SEE THE NEW 1940 MODELS R C A and Philco radio Plug into any electric socket no aerial or ground wires necessary Baker's Battery Service opposite Post Office

CARD PARTY AMERICAN LEgion Auxiliary Friday 8 00 p m

OFFICE ON FIRST FLOOR MODern and desirable for Law or other Profession Central location and moderate rental Write letter S Times office

POTATO AND CABBAGE Special No 1 Potatoes $1 79 per hundred lbs No 2 potatoes $1 10 per hundred Solid Danish Baldhead cabbage $1 75 per hundred pounds Gladfelter's Biglerville

RADIO REPAIRS ALL MAKES Tubes tested free Call Henry W Garvin, phone 121-Y 20 Reynolds avenue Authorized Radiotrician

SURPRISE NIGHT EVERY Wednesday night at Aspers Fire Company Round and Square dancing Admission 15c

DOCTOR HUDSON'S LIQUID Conditioner—special

PARLOR SUITS $10 RANGES $10 Electric washers $7 50 motors $3 50 heaters of any kind Beds $1 rugs $2 buffets $3, piano $10 gasoline stove $10 Furniture for every room Trade-In Furniture Company 55 W Clarke rear York Supply, York Penna

SAFE DEPOSIT BOXES $1 $2, $4, plus tax. Biglerville National Bank.

KILL ALL RATS! BIGLERVILLE farm reports 75 rats killed one 2-ounce can Red Squill Stop in Gettysburg Hardware

BAZAAR AND TURKEY SUPPER Thursday December 7 at Methodist Church Supper from 5 to 7 Price 50c including dessert

Unfaltering Service

BENDER FUNERAL HOME
Phone Gettysburg 301

MISCELLANEOUS

REGULAR SUNDAY DINNERS discontinued at Country Lodge Meals served only by group reservations made a day in advance Mrs Fred Troxell Fairfield

LEGAL NOTICE

NOTICE

Estate of Isaiah Crum late of Tyrone Township Adams County Pennsylvania deceased

Notice is hereby given that letters of Administration upon the estate of the above decedent have been granted unto the undersigned by the Register of Wills of Adams County Pennsylvania all persons having claims or demands against the estate of the said decedent are requested to make known the same and all persons indebted to the said decedent are requested to make payment without delay unto the undersigned

HENRY W CRUM
Administrator of the estate of Isaiah Crum deceased.
Whose address is
Bendersville Penna

Or to his Attorney
J F YAKE JR ESQ
Gettysburg Pa

NOTICE

Estate of Robert J Smith late of the Borough of Gettysburg Adams County Pennsylvania deceased

Notice is hereby given that letters of Administration upon the estate of the above decedent have been granted to the undersigned by the Register of Wills of Adams County Pennsylvania all persons having claims or demands against the estate of the said decedent are requested to make known the same and all persons indebted to the said decedent are requested to make payment without delay unto the undersigned

ADA J SMITH
Administratrix of the estate of Robert J Smith deceased
Whose address is
43 S Washington St
Gettysburg Pa

Or her attorneys
Keith Bigham & Markel
First National Bank Building
Gettysburg Pennsylvania

THE MARKETS

Market prices at the Gettysburg warehouse corrected daily are as follows

Wheat	85
Barley	50
Eggs	[illegible]
Butter	17

Philadelphia

BUTTER—Top grades [illegible] core 31 a 2c 91 score 31c 90 core 28 c 89 score 28c 88 score 2 c

EGGS—Receipts [illegible] 400 cases [illegible] U S extra whites [illegible] brown [illegible] 38c standard Nos 1 and 2 [illegible] and 1 2 a [illegible] duros extras or better white [illegible] medium standards [illegible]

Baltimore

CATTLE—Trading in the cattle market Thursday ruled more active than on most recent occasions and there was a slight firming in prices [illegible] this week [illegible] strong to a little higher [illegible] day and grassers continued on a slow trade basis There were not enough half [illegible] included in offerings to make a market test in that respect The current market in cows ruled mostly fully steady to 25c higher than on former days this week and bulls brought fully steady [illegible] A [illegible] sized lot of good and choice grade 957 pound dry fed yearlings headed the list as price list selling at $10 6 Next best price was $9 85 paid for a part carload sized lot of good 190 pound grain fed yearlings Majority of other steers consisted of medium and good grades of grass and short fed [illegible] [illegible] [illegible] [illegible] straight grass cattle mainly from $5 25a 8 [illegible] offerings sold down to around $7 Old small lots [illegible] weight heifers [illegible] to $8 [illegible] and [illegible] up to $6 [illegible] heavy heifer type [illegible] common and medium grades [illegible] from $5 2 [illegible] principally [illegible] that sold [illegible] $4 [illegible] bull [illegible] and common light [illegible] topped [illegible]

CALVES—Trading [illegible] [illegible]

HOGS—Outlet for [illegible] trade with Western [illegible] the [illegible] 130 [illegible] at $6 65a [illegible] 80 Compara[illegible] [illegible] slaughter [illegible] and [illegible] downweight butchers from $4 50a [illegible] [illegible] Packing sows [illegible] 400 pound cleared at $5 [illegible] from $5 25a [illegible] from doubtful [illegible] through full [illegible]

SHEEP—Steady [illegible] small run of [illegible] lamb clearance [illegible] at $10 [illegible] Common [illegible] [illegible] [illegible]

Live Poultry

Receipts light Market dull

CHICKENS—Rock [illegible] mixed [illegible] high [illegible] [illegible] all Fryd 10a14 Leghorn 1 all

FOWL—Rock [illegible] mixed [illegible] small size 10a14c Leghorn [illegible]

ROOSTERS—Mixed color 10a1[illegible] Leghorn [illegible]

DUCKS [illegible] Pekin [illegible] [illegible] mixed [illegible] Rattle

GUINEAS [illegible] 10a1 [illegible] smaller [illegible]

TURKEYS—Young hen over 10 lb [illegible] mostly 31c per lb

Fruit

APPLES—Market dull Truck receipts light Truck Md Pa Va W Va Bush [illegible] U S 1 2 [illegible] min Delicious $1 19a1 2 full [illegible] Smokehouse Grimes Yorks Hubbardston Jonathan and Mc Intosh [illegible] few higher Marlen Blush and Winter Bananas 40a60c Stayman good color 75a10c [illegible] 60a65c Various Fall Varieties U S 1s 2 1/2 in min U S Commer and unclass best 50a 60c poorer 20a [illegible]

"WORD of MOUTH"

We advertise, of course, as every progressive business must in this modern age. But the most resultful advertising for this establishment is the endorsement given us by our good friends and customers.

We are especially grateful to an increasing number of physicians who, impressed by our high ethical standards and fair prices, recommend that their patients bring prescriptions here to be compounded. We count the friendship of your Doctor as one of our most highly valued assets.

RELIABLE PRESCRIPTIONS

Britcher & Bender
DRUG STORE
27 Chambersburg, St
GETTYSBURG, PA

RUBBER STAMPS
A One Line Stamp only 40c
Two Line 60c Three-Line 80c
We have the only rubber stamp [illegible] plant in this part of the country
OSBORN PRINTING CO.
Telephone 76 Biglerville Pa

Atlantic Products
FUEL OIL
Gasoline — Kerosene
Motor Oils
FOR PROMPT DELIVERY
CALL
SCOTT BROS.
263-X or 449 X

NEW "ICE AGE" FACTS REVEAL MAN'S PROGRESS

Philadelphia Nov 17 (AP)—A new calendar of the great ice ages which goes back one million years and changes the picture of man's beginnings was described to the American Philosophical society today.

The calendar divides the past million years into seven great days shows that man was already widespread on the third day nearly half a million years ago—a time when scientists have thought him just beginning.

The calendar is made of the gravel deposits of the four ice ages and the three warm periods between them that have marked the earth in the last million years. Human relics appear in the gravels on the third of these days the time when the second great ice age covered many parts of the world with ice hundreds of feet deep

These discoveries were reported by Dr Helmut De Terra of the Philadelphia Academy of Natural Sciences and the American Museum of Natural History New York They were made in the last two years with aid of the Peabody museum of Harvard the American Philosophical society the Carnegie institution of Washington and Harvard university

Doctor De Terra said they enable scientists to visualize the life pattern of Asia's earliest known inhabitants This pattern he added is an unbroken story of improvement

A less belligerent and probably more humane world may be expected if the present trend toward depopulation continues

This opinion based on studies of great population changes of the past was reported to the society by Josiah Cox Russell assistant professor of history at the University of North Carolina

He studied the very rapid population increase of the United States from the Revolution to the World war the rapid rise of population in England from 1066 to the black death in 1348 and the long decline in European population from about 200 to 900 A D

Rising population he said tends to send persons into the cities and into adjacent territory often into areas of marginal subsistence

Both medieval England and modern America saw an increasing centralization of government Furthermore better business made taxation easier which in itself tended to stimulate centralization The contrary seems true—that declining population in the long run forces a simplification of government

At first the ills produced by fall of population and consequent depression are apt to bring a very large amount of government interference as a remedy for its troubles

He found that during periods of decreasing population people tended to lose the success and prosperity motifs and to admire simpler virtues of the type to which lessened business forced them to adopt

Defender of Tree in Lancaster Expires

Lancaster Pa Nov 17 (AP)—They can cut down that tree now

For death striking unexpectedly Thursday night claimed Mrs Jennie May 83 lone defender of the old maple in front of her home in downtown Lancaster

It was just last February that Mrs May watching for the first sign of spring buds promised that the old tree—last one in the business district—will stand as long as I live

There are still some leaves from those buds lingering on the tree A few fluttered silently to the pavement Thursday night as two friends entered the tiny 200-year-old house and found Mrs May dead

A gas jet on the kitchen stove was open and nearby was the body Dr H K Hogg deputy coroner said Mrs May might have failed to close the jet fully while using the stove or bumped against it accidentally

Gen U S Grant's tomb in New York was built by popular subscription at a cost of $600 000

EYES EXAMINED
GLASSES FITTED
Dr. J. C. Donley
Brehm Bldg Tel 507 W
Office Hours Wed Thu, Fri Sat, Wed Sat. Evenings

Freezing Weather
Is Your Radiator Protected?
Better Play Safe
Biglerville Garage
Phone 39

Now Featuring
The FURS
of Tomorrow
1940 MODELS
It Makes a Difference Where You Buy Your Furs
YORK FUR SHOP
31 N George St York Pa
Phone 46200

LONCE DAIRY
877 York St Hanover Pa
RICH GUERNSEY
and Selected Pasteurized
MILK and CREAM
in Cream Top Bottles
Protected by Cellophane
ICE CREAM
Also Co Distributor of
OLD FORGE FARM
• Special Extra Rich Jersey Milk
• Grade A Raw Milk
• Special Baby Milk
Telephone 600

PUBLIC SALE

of Personal Property
Saturday, Nov 25th, 1939
at 12 00 O clock Noon

The undersigned Executor of the last Will and Testament of Anna Mary Bosserman deceased will offer at Public Sale on the premises on Main Street East Berlin Adams County Pa all of the personal property including household furniture equipment and antiques of which the following is a partial list to wit —

Antique glass and china antique chest rockers drop-leaf tables coverlet spreads rugs and carpets clock bedroom suites chair small ice box hat rack cloth tree porch chairs garden tool buffet and many other articles too numerous to mention

The Sale will commence at 12 00 o clock noon Saturday November 25th 1939 at the home of the late Anna Mary Bosserman deceased in East Berlin Adams County Pa when terms and conditions will be made known by the undersigned

Wilson B. Stambaugh
R D 2
Thomasville Penna

Jesse Crabbs Auctioneer
Raymond F Topper Attorney
Clerks Gleason D Smith S F Altland

COLDS Cause Discomfort
666
For quick relief from the misery of colds take 666
LIQUID TABLETS SALVE NOSE DROPS

Deatrick Bros.
Funeral Directors
112 Balto St Tel 170-X
Gettysburg, Pa.
No charge for use of Funeral Parlors

ESSO DEALER
100% ESSO SERVICE
COMPLETE WINTER LUBRICATION
Esso or Essolube
10 or 20W Motor Oil
Mohawk — Atlas
Tires and Batteries
Anti Freeze
H. J. HARTZELL
Phone 149 Z Lincolnway East

There's Christmas Money Hidden in Your Home!

You can readily find it by going through the attic cellar and bureau drawers and get ting together articles of value for which you no longer have any use

THEN advertise the articles for sale in the CLASSIFIED COLUMNS of THE GETTYSBURG TIMES Only One Cent a word

CUT OUT AND MAIL

THE GETTYSBURG TIMES
CLASSIFIED ADVERTISEMENT MAIL BLANK

— COST —
1c per word each day advertisement is to run
25c Minimum

Your classified ad in The Gettysburg Times reaches each day from 18 000 to 20 000 readers From such an audience there are always those mutually interested in the classified columns the buyer and the seller those wanting some service and those having the service to offer For Quick results at the very least expense use The Gettysburg Times Classified Columns

WRITE ADVERTISEMENT HERE

NAME

ADDRESS

PHONE NUMBER DAYS TO RUN

POPEYE

A Democratic Ruler.

BLONDIE

A Boy in Love

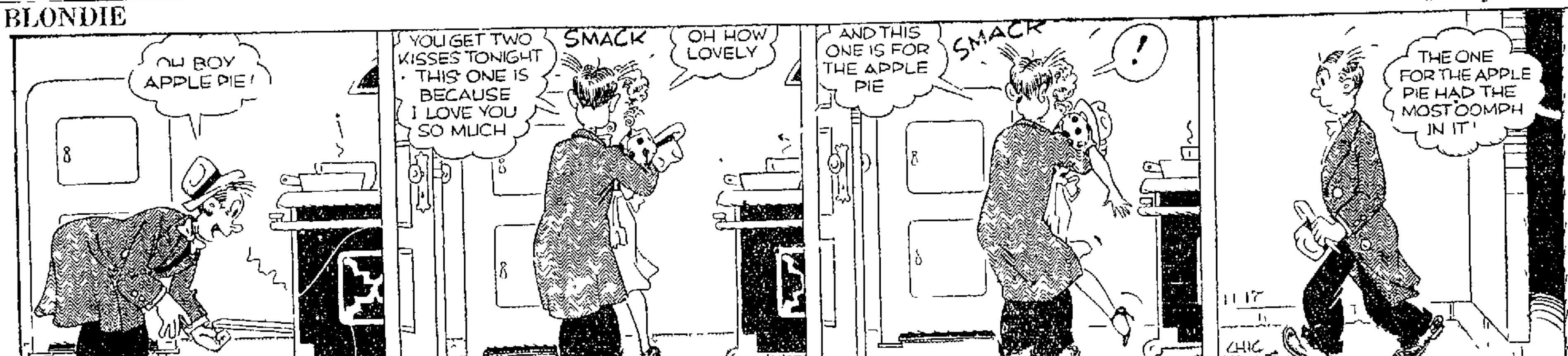

SCORCHY SMITH

Double Doublecross

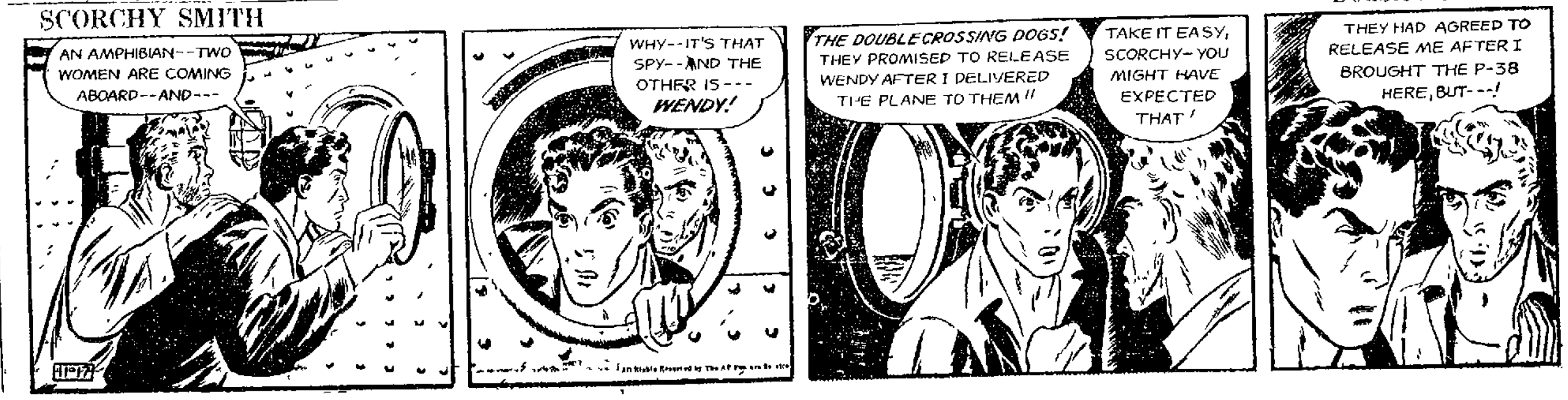

NEWSPAPERARCHIVE® NEWSPAPERARCHIVE®

CLASSIFIED ADS

The Community Market Place. Use Classified Ads—a Powerful Force

The rate for all classified ads, except political, is one cent a word a day, but no ads will be accepted for less than 25c. Ads of a political nature are 4c a word. Ads received by telephone must be paid for promptly on receipt of bill.
All classified ads must be in by 11 A. M. to insure publication.
Phone 72 and 91

A Suggestion

When answering any of these Classified Advertisements, either by writing or in personal interviews or conversation, always mention that you saw the advertisement in The Gettysburg Times. That will immediately identify you as a progressive, quality newspaper reader, aid the advertiser, and insure you the very best service.

FOR SALE—GENERAL

FOR SALE: PEKING DUCKS, LIVE or dressed. Mrs. Oliver Sanders, Fairfield. Telephone 33-R-22.

FOR SALE: TWO HUNDRED vaccinated White Leghorn pullets ready to lay. Levi Spangler, Gettysburg, Route 4.

FOR SALE: CHRYSANTHEMUMS, large and small. Farmers' Market Saturday. Also at home. Mrs. Edwin Bushey.

FOR SALE: TURKEYS, FATTENed on old corn. W. A. Kelly. The Old Buttonwood farm, along Mummasburg road.

FOR SALE: TURKEYS, ANY SIZE; roasting chicken; New Hampshire pullets. Stayman apples. Roy Heckenluber, Biglerville. Telephone 126-R-3.

FOR SALE: GALVANIZED ROOFing, $4.00 per square. S. G. Bigham, Biglerville.

FOR SALE: DIFFERENT VARIEties of large potted plants, also ferns. Apply Times office.

FOR SALE: LYKENS VALLEY Coal available in all sizes. Also wood stove lengths. H. D. Miller, Gettysburg, Pa. R. 1. Telephone 935-R-12.

FOR SALE: SECOND-HAND, Electric Speed-Queen washer, good as new. J. A. Dentler, Biglerville.

FOR SALE: FOUR MOTHER hogs and pigs, also five fat hogs. Charles Newell, Seven Stars.

FOR SALE: STARK DELICIOUS, Stayman, Grimes Golden apples. Cider, 15c. gallon, bring own containers. Wilmer E. Bream, 1 mile north of Biglerville.

FOR SALE: 100 WHITE LEGHORN pullets. Thoroughbred. Apply Times office.

FOR SALE: SHOW CASE, FLOOR type, 12 feet long; filing cabinet; oil burning stove. Lincolnway Service Station, The Esso Station, Ralph B. Butt.

FOR SALE: TURKEYS, LIVE OR dressed. If you want the best, see C. W. Sprigg, Emmitsburg road. Telephone 972-R-23.

FOR SALE: FIVE HUNDRED White Leghorn pullets, ready to lay, vaccinated. J. S. Clagget, midway between Taneytown and Harney.

FOR SALE: DUCKS AND GEESE. Telephone 959-R-14.

FOR SALE: TURKEYS, LIVE OR dressed. Clyde Wilson, Gettysburg, route 3. Telephone 945-R-14.

FOR SALE: TURKEYS, GEESE and ducks. Call Johns' Turkey Farm, McKnightstown, 963-R-21.

FOR SALE: 2 BROWN MARES, medium weight farm horses. Gentle, work wherever hitched. Luther M. Lady, telephone Biglerville 121-R-3.

FOR SALE: DUCKS, HENS, AND friers. Goats for deer hunters, alive or dressed. Apples and laying mash. Elhuff, Taneytown Road. Phone 5-W.

FOR SALE: 100 TURKEYS, 5 TO ten pounds and 18 to 25 pounds. Clarence Hilty, 49 Railroad street.

FOR SALE: CHRYSANTHEMUMS. Mrs. John Ramer, Cashtown.

REAL ESTATE FOR SALE

FOR SALE: AMOS F. COULSON home, Buford avenue. Frame house, 7 rooms, bath, hot water furnace, electricity, good cellar, porches, nice lawn, shade, garden, large lot, chicken house. Price $3,000. C. A. Heiges, executor, 127 Buford avenue.

FOR SALE: APARTMENT HOUSE containing four apartments and store room. Three car garage, situated at 129 Chambersburg street, Gettysburg. Apply J. J. Riley, rear 12 York street, Hanover.

FOR SALE: FARMS OF ALL sizes, Properties, Building Lots. Apply or phone W. A. Taughinbaugh, 128 York street, telephone 469-Z.

USED CARS FOR SALE

FOR SALE: USED CARS, 1934 Ford 2 Door Sedan $140, Chevrolet 2 Door Sedan $40, Nash Sedan $40. Doersom's Garage, phone 285-Z, Lincolnway West.

SEE THIS ONE: 1937 FORD "60" 4 Door Trunk Sedan, Priced low for quick sale. Jennings Motor Co., 204 Chambersburg street, Gettysburg.

LOST

LOST: LOCKET AND RING. BEtween C. P. Musselman and Hiner's garage. Return to Fay Little, Fairfield.

FOR RENT

FOR RENT: MODERN HOME, corner Liberty and East Middle streets, former Tipton home. Available December 15. Dr. E. H. Markley.

FOR RENT: APARTMENT, 6 rooms, bath, possession November 1st. Nick Meligakes, the Sweetland.

FOR RENT: FOUR ROOM MODern apartment. C. T. Ziegler.

FOR RENT: APARTMENT, APply Harry Troxell.

FOR RENT: FOUR ROOM BACHelor apartment, Hotel Gettysburg annex. Apply Hotel Gettysburg.

FOR RENT: SECOND FLOOR back apartment, three rooms, private bath; available November 1st. 244 Chambersburg street.

FOR RENT: TWO HOUSES; ONE Baltimore street, one Grand View Terrace. Possession after November 15. 415 Baltimore street.

FOR RENT: FIRST AND THIRD floors Tipton apartments. Telephone 283-X or 971-Y.

FOR RENT: SECOND AND THIRD floor apartments on York street. Apply Times office.

FOR RENT: HOUSE IN BIGLERville. Apply J. S. Sillik.

OFFICES IN KADEL BUILDING for rent.

HELP WANTED

WANTED: SALESMAN CARRYing non-competitive line. Wholesale only. For Cumberland, Adams, York counties. Enterprise Coffee Company, 122 South Cameron street, Harrisburg, Pa.

WANTED: REFINED GIRL FOR waitress. Good wages, good home; country girl preferred. Write letter "T," Times office.

WANTED: MEN TO SELL OUR extensive line of fruit trees and ornamentals. Cash commission or salary paid weekly. Waynesboro Nurseries, Waynesboro, Virginia.

WANTED

WANTED: LARGE PUPPIES, four or five months old, with pin teeth. Paying $1.00 each. Advise what you have, and I will call. J. Walter Brendle, Littlestown.

WANTED: RAW FURS AND hides. Highest cash prices paid. Morris Gitlin, rear Strausbaugh Planing Mill. Phone 28 or residence, 304-Y.

WANTED, BY GOOD PARTY: TO rent farm for 1940. Write letter "Q," Times office.

WANTED: RAW FURS OF ALL kinds. A. A. Straley, Littlestown, Pa. Route 1. Telephone 908-R-32.

WANTED: USED ADJUSTABLE hospital bed. Address letter "W," care Times office.

WANTED: TENANT WITH STOCK and equipment for hundred acre farm; northern Adams County. Phone Biglerville 14-R-5.

MISCELLANEOUS

SEE THE NEW 1940 MODELS R. C. A. and Philco radio. Plug into any electric socket no aerial or ground wires necessary. Baker's Battery Service, opposite Post Office.

CARD PARTY: AMERICAN LEgion Auxiliary, Friday 8:00 p. m.

OFFICE ON FIRST FLOOR, MODern and desirable for Law or other Profession. Central location and moderate rental. Write letter "S," Times office.

POTATO AND CABBAGE Special. No. 1 Potatoes $1.79 per hundred lbs; No. 2 potatoes $1.10 per hundred. Solid Danish Baldhead cabbage $1.75 per hundred pounds. Gladfelter's, Biglerville.

RADIO REPAIRS ALL MAKES. Tubes tested free. Call Henry W. Garvin, phone 121-Y. 20 Reynolds avenue. Authorized Radiotrician.

SURPRISE NIGHT EVERY Wednesday night, at Aspers Fire Company. Round and Square dancing. Admission 15c.

DOCTOR HUDSON'S LIQUID Conditioner—special.

PARLOR SUITS, $10; RANGES, $10; Electric washers, $7.50; motors, $3.50; heaters of any kind. Beds, $1; rugs, $2; buffets, $3; piano, $10; gasoline stove, $10. Furniture for every room. Trade-In Furniture Company, 55 W. Clarke, rear York Supply, York, Penna.

SAFE DEPOSIT BOXES: $1, $2, $3, plus tax. Biglerville National Bank.

KILL ALL RATS! BIGLERVILLE farm reports 75 rats killed, one 2-ounce can Red Squill. Stop in. Gettysburg Hardware.

BAZAAR AND TURKEY SUPPER Thursday, December 7, at Methodist Church. Supper from 5 to 7. Price 50c. including dessert.

Unfailing Service
BENDER FUNERAL HOME
Phone Gettysburg 301

MISCELLANEOUS

REGULAR SUNDAY DINNERS discontinued at "Country Lodge." Meals served only by group reservations made a day in advance. Mrs. Fred Troxell, Fairfield.

LEGAL NOTICE

NOTICE

Estate of Isaiah Crum, late of Tyrone Township, Adams County, Pennsylvania, deceased.

Notice is hereby given that Letters of Administration upon the estate of the above decedent have been granted unto the undersigned by the Register of Wills of Adams County, Pennsylvania; all persons having claims or demands against the estate of the said decedent are requested to make known the same and all persons indebted to the said decedent are requested and required to make payment without delay unto the undersigned.

HENRY W. CRUM,
Administrator of the estate of Isaiah Crum, deceased.
Whose address is:
Bendersville, Penna.

Or to his Attorney,
J. F. YAKE, JR., ESQ.,
Gettysburg, Penna.

NOTICE

Estate of Robert J. Smith, late of the Borough of Gettysburg, Adams County, Pennsylvania, deceased.

Notice is hereby given that Letters of Administration upon the estate of the above decedent have been granted unto the undersigned by the Register of Wills of Adams County, Pennsylvania; all persons having claims or demands against the estate of the said decedent are requested to make known the same, and all persons indebted to the said decedent are requested and required to make payment without delay unto the undersigned.

ADA J. SMITH,
Administratrix of the estate of Robert J. Smith, deceased.
Whose address is:
639 S. Washington St.,
Gettysburg, Pa.

Or her attorneys,
Keith, Bigham & Markley,
First National Bank Building,
Gettysburg, Pennsylvania.

THE MARKETS

Market prices at the Gettysburg warehouse, corrected daily are as follows:

Wheat	.88
Barley	.50
Eggs	.28
Butter	.15

Philadelphia

BUTTER—Top grades, 32½a36c.; 92 score, 31½a32c.; 91 score, 31c.; 90 score, 28½c.; 89 score, 28c.; 88 score, 27c.

EGGS—Receipts, 2,365 cases; irregular. U. S. extra whites, 35a39c.; browns, 34a38c.; standards, Nos. 1 and 2, 32a34c.; Nos. 3 and 4, 27a30c.; trade, 23a25c.; mediums, extras or better, whites, 29a30c.; mediums, standards, 22a23c.

Baltimore

CATTLE—Trading in the cattle department Thursday ruled more active than on most recent occasions and there was some slight strengthening in prices over early this week. Grainfed steers sold mostly at strong to a shade higher rates than Monday and grassers continued on a slow steady basis. There were not enough heifers included in offerings to make a market test in that respect. The current market on cows ruled mostly fully steady to 25c. higher than on former days this week and bulls brought fully steady rates. A carload sized lot of good and choice grade 957-pound dryfed yearlings headed the day's price list, selling at $10.65. Next best price was $9.85 paid for a part carload sized lot of good 990-pound grainfed yearlings. Majority of other steers consisted of medium and good grades of grassers and shortfeds that scaled from around 1,000-1,420 pounds and sold within a price spread of $8.25a9.35, straight grassers mainly from $8.25a8.75. Very common grade lightly covered offerings sold down to around $7. Odd small lots of good grade weighty heifers sold up to $8.50. Good grade beef cows were scarce and sold up to $6.50 and occasionally above for heavy heifer type. Most fat cows were of common and medium grades that sold from $5.25a6. Low cutters and cutters brought $3.50a5, principally "shelly" kinds that sold under $4. Sausage bulls sold from $6a7, and common light kinds dropped down to $5.50 or below.

CALVES—Trading in vealers continued along steady lines and at current rates the good and choice grades went at $11a11.50, top $11.50. Common and medium grades brought $8.50a10.50 and light cull kinds sold down toward $6.

HOGS—Outlet for hogs Thursday ruled steady with Wednesday's levels and the good and choice grades 140-210 pound barrows and gilts were scheduled at $6.55a6.80; practical top $6.80. Comparable grades of 120-140-pound slaughter pigs brought from $6.40-6.65; 220-240-pound mediumweight butchers from $6.35a6.60, and the 250-300-pound weights at $6a6.40. Packing sows scaling under 400 pounds cleared at $5.50a5.75, and weightier sows from $5.25a5.50. Hogs from doubtful areas and those fattened on garbage or swill and price premiums occasionally paid for through billed rail consignments purchased for reshipment are not represented in above quotations.

SHEEP—Steady prices prevailed for the moderate supply of lambs available and the small number of sheep. Good and choice grades of ewe and wether lambs cleared mostly at $10; fat buck lambs usually $1 less. Common and medium grade throwouts went principally at $7a8.50; a considerable number at around $8. Light cull offerings dropped down to $5 or below. Odd small lots of fat slaughter ewes brought $4a4.50, and old thin sheep from $1.50a3.

Live Poultry

Receipts light. Mkt. dull.

CHICKENS—Rocks, 16a18c.; few higher; crosses, 15a17c., few higher; mixed colors, 15a18c.; ordinary lots, all kinds, 10a14c.; Leghorns, 14a16c.

FOWL—Rocks, 17a19c.; mixed colors, 15 a17c.; small sizes, 10a14c.; Leghorns, 10a 12c.

ROOSTERS—Mixed colors, 10a12c.; Leghorns, 7a10c.

DUCKS—Young, Pekins, fat, 5 lbs. and over, 18a14c.; Muscovy, whites, mostly 15c.; mixed colors, 10a12c.

GUINEAS—Over 2 lbs., 40a45c.; smaller, 30a35c. each; per lb., all sizes, 18c.

TURKEYS—Young hens, over 10 lbs., 24a25c.; toms over 15 lbs., mostly 19c. per lb.

Fruit

APPLES—Mkt. dull. Truck rects. mod. Truck, Md., Pa., Va., W. Va. Bushel bas. U. S. 1s, 2½-in. min., Delicious, $1.10a1.25; full ripe, 75a90c.; Smokehouse, Grimes, Yorks, Hubbardstons, Jonathans and McIntosh, 65a75c., few higher; Maiden Blush and Winter Bananas, 40a60c.; Staymans, good color, 75a90c.; poor color, 60a65c. Various Fall Varieties, U. S. 1s, 2¼-in. min., U. S. Commer and unclass., best 35a 50c.; poorer, 20a25c.

RUBBER STAMPS
A One-Line Stamp only 40c
Two-Line 60c, Three-Line 80c
We have the only rubber stamp mfg. plant in this part of the country.
OSBORN PRINTING CO.
Telephone 76 Biglerville, Pa.

Atlantic Products
FUEL OIL
Gasoline — Kerosene
Motor Oils
FOR PROMPT DELIVERY
CALL
SCOTT BROS.
263-X or 449-X

NEW "ICE AGE" FACTS REVEAL MAN'S PROGRESS

Philadelphia, Nov. 17 (AP)—A new calendar of the great ice ages which goes back one million years and changes the picture of man's beginnings was described to the American Philosophical society today.

The calendar divides the past million years into seven great days shows that man was already widespread on the third day, nearly half a million years ago—a time when scientists have thought him just beginning.

The calendar is made of the gravel deposits of the four ice ages and the three warm periods between them that have marked the earth in the last million years. Human relics appear in the gravels on the third of these days, the time when the second great ice age covered many parts of the world with ice hundreds of feet deep.

These discoveries were reported by Dr. Helmut De Terra, of the Philadelphia Academy of Natural Sciences and the American Museum of Natural History, New York. They were made in the last two years with aid of the Peabody museum of Harvard, the American Philosophical society, the Carnegie institution of Washington and Harvard university.

Doctor De Terra said they enable scientists to visualize the life pattern of Asia's earliest known inhabitants. This pattern, he added, is an unbroken story of improvement.

A less belligerent and probably more humane world may be expected if the present trend toward depopulation continues.

This opinion, based on studies of great population changes of the past, was reported to the society by Josiah Cox Russell, assistant professor of history at the University of North Carolina.

He studied the very rapid population increase of the United States from the Revolution to the World war, the rapid rise of population in England from 1066 to the black death in 1348, and the long decline in European population from about 200 to 900 A. D.

"Rising population," he said, "tends to send persons into the cities and into adjacent territory, often into areas of marginal subsistence.

"Both medieval England and modern America saw an increasing centralization of government. Furthermore, better business made taxation easier, which in itself tended to stimulate centralization. The contrary seems true—that declining population in the long run forces a simplification of government.

"At first the ills produced by fall of population and consequent depression are apt to bring a very large amount of government interference as a remedy for its troubles."

He found that during periods of decreasing population people tended to lose the success and prosperity motifs, and to admire simpler virtues, of the type to which lessened business forced them to adopt.

EYES EXAMINED
GLASSES FITTED
Dr. J. C. Donley
Brehm Bldg. Tel. 507-W
Office Hours
Wed., Thu., Fri., Sat.
Wed., Sat. Evenings

"WORD of MOUTH"
We advertise, of course, as every progressive business must in this modern age. But the most resultful advertising for this establishment is the endorsement given us by our good friends and customers.
We are especially grateful to an increasing number of physicians who, impressed by our high ethical standards and fair prices, recommend that their patients bring prescriptions here to be compounded. We count the friendship of your Doctor as one of our most highly valued assets.
RELIABLE PRESCRIPTIONS
Britcher & Bender
DRUG STORE
27 Chambersburg, St.
GETTYSBURG, PA.

Freezing Weather
Is Your Radiator Protected?
Better Play Safe
Biglerville Garage
Phone 39

Now Featuring
The FURS
of Tomorrow
1940 MODELS
It Make a Difference
Where You Buy Your Furs
YORK FUR SHOP
31 N. George St., York, Pa.
Phone 46200

LONCE DAIRY
877 York St., Hanover, Pa.
RICH GUERNSEY
and Selected Pasteurized
MILK and CREAM
in Cream Top Bottles
Protected by Cellophane
ICE CREAM
Also Co-Distributor of
OLD FORGE FARM
• Special Extra Rich Jersey Milk
• Grade "A" Raw Milk
• Special Baby Milk
Telephone 800

PUBLIC SALE

of Personal Property
Saturday, Nov. 25th, 1939
at 12:00 O'clock, Noon

The undersigned, Executor of the last Will and Testament of Anna Mary Bosserman, deceased, will offer at Public Sale on the premises on Main Street, East Berlin, Adams County, Pa., all of the personal property, including household furniture, equipment and antiques, of which the following is a partial list, to wit:—

Antique glass and china; antique chest; rockers; drop-leaf tables; coverlets; spreads; rugs and carpets; clocks; bedroom suites; chairs; small ice box; hat rack; clothes tree; porch chairs; garden tools; buffet, and many other articles too numerous to mention.

The Sale will commence at 12:00 o'clock noon, Saturday, November 25th, 1939, at the home of the late Anna Mary Bosserman, deceased, in East Berlin, Adams County, Pa., when terms and conditions will be made known by the undersigned.

Wilson B. Stambaugh
R. D. # 2
Thomasville, Penna.

Jesse Crabbs, Auctioneer.
Raymond F. Topper, Attorney.
Clerks: Cleason E. Smith, S. E. Altland.

Defender of Tree in Lancaster Expires

Lancaster, Pa., Nov. 17 (AP)—They can cut down that tree now—

For death, striking unexpectedly Thursday night, claimed Mrs. Jennie May, 83, lone defender of the old maple in front of her home in down-town Lancaster.

It was just last February that Mrs. May, watching for the first sign of spring buds, promised that the old tree—last one in the business district—"will stand as long as I live."

There are still some leaves from those buds lingering on the tree. A few fluttered silently to the pavement Thursday night as two friends entered the tiny 200-year-old house and found Mrs. May dead.

A gas jet on the kitchen stove was open and nearby was the body. Dr. H. K. Hogg, deputy coroner said Mrs. May might have failed to close the jet fully while using the stove or bumped against it accidentally.

Gen. U. S. Grant's tomb in New York was built by popular subscription at a cost of $600,000.

COLDS
Cause Discomfort
For quick relief from the misery of colds, take 666.
666
LIQUID-TABLETS-SALVE-NOSE DROPS

Deatrick Bros.
Funeral Directors
112 Balto. St. Tel. 170-X
Gettysburg, Pa.
No charge for use of Funeral Parlors

There's Christmas Money Hidden in Your Home!
You can readily find it by going through the attic, cellar and bureau drawers and getting together articles of value for which you no longer have any use.
THEN advertise the articles for sale in the CLASSIFIED COLUMNS of THE GETTYSBURG TIMES. Only One Cent a word.

"STANDARD" ESSO DEALER
100% ESSO SERVICE
COMPLETE WINTER LUBRICATION
Esso or Essolube
10 or 20W Motor Oil
Mohawk — Atlas
Tires and Batteries
Anti-Freeze
H. J. HARTZELL
Phone 449-Z Lincolnway East

CUT OUT AND MAIL

THE GETTYSBURG TIMES
CLASSIFIED ADVERTISEMENT
MAIL BLANK

COST

1c per word each day advertisement is to run
25c Minimum

Your classified ad in The Gettysburg Times reaches each day from 18,000 to 20,000 readers. From such an audience there are always those mutually interested in the classified columns . . . the buyer and the seller those wanting some service and those having the service to offer. For "Quick" results at the very least expense use The Gettysburg Times Classified Columns.

WRITE ADVERTISEMENT HERE

NAME .....

ADDRESS .....

PHONE NUMBER ..... DAYS TO RUN .....

POPEYE — A Democratic Ruler

BLONDIE — A Boy in Love

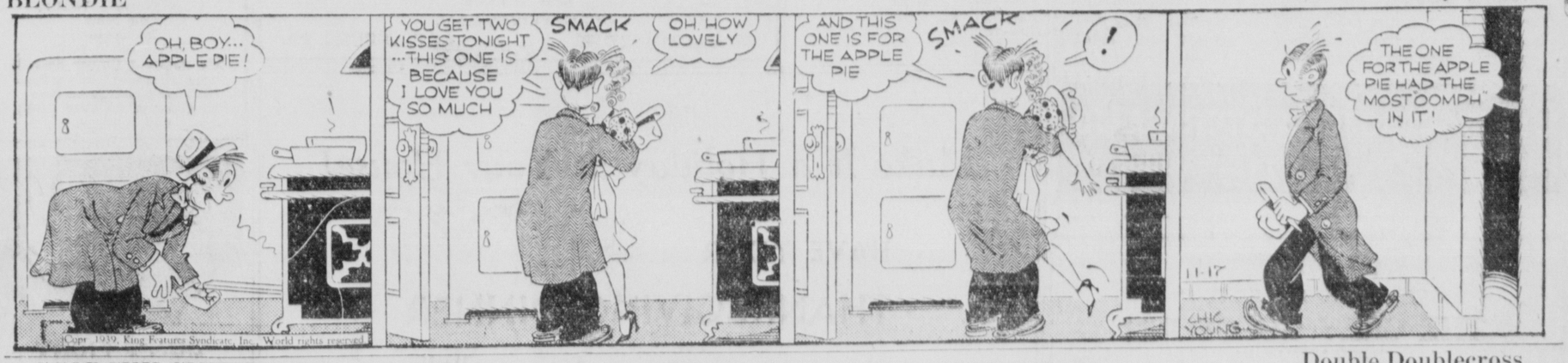

SCORCHY SMITH — Double Doublecross

AL CAPONE GETS TREATMENT FOR BRAIN DISEASE

Nov 17 (AP) — Broken, ... Scarface Al ... ed vacantly at the ceil ... per day hospital ... of prison cells in which ... seven years but not a disease

... one time Chicago gang ... a male orderly and ... in or near the hospital ... federal agents assigned General Murphy to keep ... emperor under ... ise Murphy ... d ... have come to our atten...

... agents were to guard himself or from pos... reprisal was not made ... and police were as ... on Memorial hospital ... ssed ... would be ... by the institution ... chief came here ... federal ... Pa ... entered ... hospital ... L ... former di... ... s memorial ... ...ffering from paresis — the brain — but ... was ... while his condition is was in no immediate

... and hospital officials ... discuss the case At ... Murphy and Capone ... der the ... possibility ... go to ... discharge Murphy ... tives had assured him ... who served his time ... evasion ... would ...

... Gerdan ... saw ... pale and weak ... and brother Ralph ... him when he arrived and ... were made for the ... the second bedroom ... suit ... bout the hospital seemed ... sent him the huge bunch ... emums but they made ... backdrop while Capone ... with his brother ... ed to sleep Thursday

... Chicago police ... vestigation of a possible ... Capone old organ... ... last week's shotgun slay... ... J O'Hare president ... Park race track ... el Gilbert chief of the ... news investigators as ... is no longer any doubt ... Capone job He ... learned Capone gang ... involved in a dispute at ... Pat about 10 days be... ... assassination ... left Sunday night from ... and prison San Diego ... he had been ... Alcatraz because of his condition With his guards he left the train at Harrisburg Pa and motored to Lewisburg where he was formally released

Given the customary suit of clothes — but not the customary $10 — he left immediately with relatives and motored direct to Baltimore

CENTRE MILLS

Centre Mills — Mr and Mrs C M Conover entertained the following at dinner Wednesday evening Mr and Mrs Guy Bream Mr and Mrs Ronald Beam Mr and Mrs Thurston Bucher and son Jeffrey

Mr and Mrs Allen Spangler visited Mr and Mrs Thurston Bucher Monday evening

Mr and Mrs Donald Wetson and daughter Shirley and son Robert and Ruben Slaybaugh recently visited Mr and Mrs Walter Howland at Shippensburg Mrs Watson visited Miss Emma Jeane Paul at Shippensburg State Teachers college

Mr and Mrs Philip Houck visited Mr and Mrs Clyde Walters and son Frederick at York on Sunday

Mrs Thurston Bucher visited Mrs Peter Davis and daughter at the Warner hospital on Thursday

... Davis of Mt Tabor who has been ill with pleurisy is able to be out again

Recent guests at the home of Mr and Mrs Emory Slaybaugh and Mr and Mrs Ralph Barr were Mr and Mrs Philip Weaver Mr and Mrs John Conrad of Hanover Mr and Mrs Chalk Slaybaugh of Worm... ... and Arthur Slaybaugh of Pendersville

Mr and Mrs Ralph Barr and daughter Doris attended the ... reunion at Middletown Maryland on Sunday

Mr and Mrs C M Conover visited Mr and Mrs C L Conover in ...burg on Wednesday

NAMED SUPERINTENDENT AT TORRANCE HOSPITAL

Greensburg Pa Nov 17 (AP) Dr Ira C Darling superintendent of the Springfield state hospital at Sykesville Maryland has been selected to head the Torrance state hospital Board Chairman James Gregg announced

Effective January 15 Doctor Darling will replace Dr John Wiseman acting superintendent who was not a candidate for the job Doctor Wiseman succeeded Dr Theodore Weiler who quit after inauguration of the state republican administration

Doctor Darling served for 18 years at Warren state hospital before going to the Maryland institution and ... he would be able to return to the state with automatic reinstatement in the retirement set up

NO ONE INJURED

No one was injured when a coupe driven by William E Alexander 26 Philadelphia and a truck operated by Floyd I Walker 49 York side swiped on the Lincoln highway about three miles west of New Oxford Thursday morning Private G ... Wagerkeller of the Gettysburg detail of the Pennsylvania motor police investigated

NAZIS INDICATE READINESS TO LIST WAR AIMS

Berlin Nov 17 (AP)—Authorized sources said today any general mediation offer by President Roosevelt at this time would be uninteresting so far as Germany is concerned

France's injection of Austrian restitution into the issues at stake in the European conflict these sources declared shows conclusively ... allies regard ... peace talks futile

However should President Roosevelt ask both sides to disclose war aims to him with a view to finding some common basis for mediation Germany would be most likely to respond these sources intimated

The President has indicated no intention of taking either step—offering a general mediation or asking the belligerents to outline their war aims to him

(France in her reply last Sunday to a Belgian Netherland offer of mediation demanded as a precondition that Germany repair the injustices which force has imposed on Austria Czechoslovakia and Poland Great Britain put it up to Germany to assure an end of aggression)

An inspired announcement of Thursday that Germany "just liberate Europe from the unbearable yoke of British rule of might was ... is foreshadowing offensive rather than defensive war It was the ... specific statement of German ... aims in several weeks

The statement recalled a remark ... a high ranking nazi to the press just before Germany started her invasion of Poland September 1

If England meddle in our affair with Poland the price will be destruction of the British empire

The declaration against the British rule of might was the German response to the British French refusal to accept the Belgian Netherlands mediation offer except on conditions cited in the replies authorized sources said

German Foreign Minister Joachim Von Ribbentrop answered the invitation to Germany with a polite but firm no and the Netherlands minister to Germany has been called home to report on the reasons

A French radio broadcast Thursday night announced members of the so called Czech legion—patriots who fought in Poland—would be shot whether taken as prisoners of war in the Polish cleanup or caught after returning home

Gen Lev Prchala former Czech army officer and commander of the legion escaped to France with a number of his men

An unconfirmed report says the Czech legion numbered more than 30 000 men

Farm property in the United States as computed in the 1930 census was worth $57 245 000 000

BRIEF JOB—Harold Jacobs who was acting administrator of the wage hour act for a few days only is shown in Washington He held title until Lieut Col Philip Fleming assumed job succeeding Elmer Andrews resigned

URGE WESTERNER FOR HIGH COURT

Washington Nov 17 (AP)—Western senators were divided today over need for appointment of a Supreme court justice from beyond the Mississippi to succeed Justice Pierce Butler who died Thursday

Several of them said they would urge President Roosevelt to name a westerner but Senator Borah (R Idaho) questioned the importance of geography in the selection

The name of Attorney General Murphy figured prominently in capital speculation Although a resident of Michigan rather than of the west Murphy is a Catholic as was Butler

The 73 year old justice in fact was the only member of that faith on the court

It was generally expected that Mr Roosevelt would not name Justice Butler's successor until after congress convenes in January

The fifth vacancy among the justices since Mr Roosevelt took office emphasized anew the probability that his appointees will dominate the court for years to come

The four men he has appointed have been comparatively young

Senator Adams (D-Colo) said he intended to renew his recommendation of Circuit Judge Sam G Bratton of New Mexico

Senator King (D-Utah) announced that he again would urge the appointment of Judge Harold M Stephens of Utah, a member of the United States court of appeals here Stephens is a Catholic

Another westerner to receive unofficial mention was Senator Schwellenbach (D-Wash) an active Roosevelt supporter

Among Catholics whose names have been suggested in various quarters are John T Devaney former chief justice of the Minnesota Supreme court and Charles Fahy general counsel of the National Labor Relations Board

SIMPLE CASE OF PROVOCATION

Albany N Y (AP)—A husband who will not leave a saloon when his wife calls from outside is equally responsible with her if she tosses a brick through the window according to Police Justice Edward S Kampf

Kampf made his ruling when the woman in the case pleaded guilty to breach of the peace after the brick lightly injured the leg of another woman inside the grill He suspended the sentence on her reprimanded the errant husband and ordered him to settle for the damage

USE OF ADVERSITY

Durham N C (AP)—Warehousemen claim 33 year old Wilson Dunn is the fastest tobacco packer in these parts But what amazes his admirers in the auction warehouses is that Dunn beats the others single handed He lost his left hand in a corn shredder 11 years ago

There are only five towns of more than 2 500 population in the state of Nevada

Auto Skid Fatal To York County Boy

An 18-year-old York county hunter was fatally injured when the automobile in which he was riding with two companions skidded on some loose stones and upset Thursday night at Franklin Church about five miles from Dillsburg

The youth Ray Decker son of Mr and Mrs Milton Decker York R 1 died of a fractured skull and broken neck Dr L U Zech York county coroner said

Accompanying the victim were Carl Seitz 16 Shiloh and Lester Coulson 16 Wellsville who said the accident occurred as they were returning from a hunting trip Their coupe was driven by Decker and was demolished

The two companions suffering only minor injuries carried the victim to a nearby farmhouse of a Mr Baum from where Decker was taken to the office of Dr W L Crawford Dillsburg Seitz and Coulson received treatment from the physician for cuts of the body

Decker was graduated in 1938 from York William Penn high school and was an employe of the York Safe and Lock company

DR KRAMER SPEAKS

About 150 members and friends of the Women's Study club of the Hanover Y W C A were present at the regular meeting of the club held Wednesday afternoon at 2 30 o'clock in the association home Carlisle street Hanover, when Dr Frank H Kramer, professor of education at Gettysburg college spoke on Yukon and British Columbia

Great Britain held the Hawaiian island for a period of five months in 1843

CONSTIPATED? TRY PRUNLAX
A marvelous new nature laxative made with pure California Prune Juice Cascara Bark and imported Alexandrian Senna
HUNDER'S CUT RATE STORE

GRANITE MARBLE
GETTYSBURG MONUMENTAL WORKS
G K MEALS Prop
Near Farm Bureau—N Washington St.
Telephone 60 Y

Roofing Any Style — We Are Fully Insured
Spouting Furnace Pipes — House Painting
General Building and Repair
C. S HARTMAN
Cashtown Pa — Telephone 942 R 2

Jack's Flower Shop
5 Chambersburg St Gettysburg
If It's Made With Flowers We Can Make It
Corsages ★ Decorations

THOMAS RADIO SHOP
Liberty St.
New Radios on Budget Plan

JAY D JOHNSON
INSURANCE ALL WAYS
Special Agent for the Equitable Life Assurance Society of U S
114 Chambersburg St Gettysburg
Telephone 482 Z

WE HANDLE A COMPLETE LINE OF
QUAKER OATS FEEDS
LAYING MASH — BROILER MASH
SUPPLEMENT MASH
TURKEY MASH — SCRATCH FEED
DAIRY FEEDS — HOG MEAL
SUGARED SCHUMACHER
OYLER & SPANGLER
PHONE 514

Special THANKSGIVING VALUES FABER'S

Try Our SPECIAL Saturday LUNCH

SCHRAFFT'S
Famous Sugar Puffs lb 39c
Chocolate Covered Chips lb 29c

SPECIAL FOR SATURDAY
Shull's Lancaster CHOCOLATES
Special At 39c lb

Fresh Roasted and Salted Quality Nuts
Cashews lb 55c
Mixed lb 55c
Peanuts lb 29c
Almonds lb $1.00
Pecans lb $1.00
Bunte's Hard Candies 39c lb
For Your Next Party

In Our Soda Fountain
Eat Breyers always ICE CREAM
for Thanksgiving FLAVORS
Holiday Pudding
Cherry Vanilla
Coffee Butter Pecan
Chocolate Pineapple
Choco Marshmallow
Vanilla
Raspberry Ice
Hot Fudge Sundae 15c
Hot Butterscotch Sundae 15c
Hot Chocolate 10c

FABER'S ON THE SQUARE

"Chevrolet's FIRST Again!"
Among the Lowest-Priced Cars, Heres
"THE LONGEST OF THE LOT!"

The ... 85 Sport Sedan $740*

From front of grille to rear of body—for length where length counts—Chevrolet for 1940 is the longest of all lowest priced cars!

In addition to being the streamlined ... Automobile R... —in addition ... formerly in its field—

This new Chevrolet for 1940 is also the longest of all lowest priced cars—...

It's a whopping 181 inches long from the front of its fashionable grille to the rear of its beautifully curved body ... which means it has length where length counts ... which means it's the longest automobile in the lowest price field!

All tests will tell you Chevrolet's FIRST Again! so eye it ... try it ... buy it—today!

NOWHERE ELSE—FEATURES LIKE THESE!
NEW ROYAL CLIPPER STYLING • BIGGER INSIDE AND OUTSIDE • NEW FULL VISION BODIES BY FISHER • NEW EXCLUSIVE VACUUM POWER SHIFT • THE RIDE ROYAL—Chevrolet's Perfected Knee Action Riding System* • SUPER SILENT VALVE IN-HEAD ENGINE • PERFECTED HYDRAULIC BRAKES • ALL-SILENT SYNCRO MESH TRANSMISSION • LARGER TIPTOE MATIC CLUTCH • NEW SEALED BEAM HEADLIGHTS WITH SEPARATE PARKING LIGHTS • IMPROVED SHOCKPROOF STEERING* • NEW CRYSTAL CLEAR HI-TEST SAFETY PLATE GLASS • NEW SAFE T LOCK HOOD
Chevrolet has more than 175 important modern features.
*On Special De Luxe and Master De Luxe Series

85-H.P. VALVE-IN-HEAD SIX
$659 AND UP
*At Flint, Michigan. Transportation based on rail rates, state and local taxes (if any), optional equipment and accessories—extra. Prices subject to change without notice.

Eye It .. Try It .. Buy It!
WARREN CHEVROLET SALES
GETTYSBURG — ARENDTSVILLE

ANDES FURS

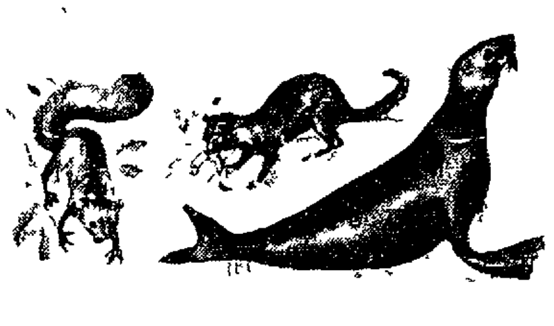

National FUR WEEK
3 SPECIAL PRICED GROUPS

$145.00 — HUDSON SEAL (Dyed Muskrat), MINK MUSKRAT, MINK MARMOT, CIVET CAT, RACCOON

$97.50 — MINK MUSKRAT, RACCOON, MUSKRAT, KID (Black Brown-Grey), BEST BLACK SEALINE (Dyed Coney)

$69.50 — NORTHERN BEAVER (Dyed Coney), PERSIAN TYPE CARACUL, NORTHERN SEAL (Dyed Coney), SKUNK—FOX—WOLF CHUBBIES

Shop at Your Convenience
We are open every evening until 9 o'clock Free parking lot in rear Take advantage of this extra service, especially prescribed for those who work during the day

ANDES FURS
GEORGE S ANDES, Prop
MANUFACTURING FURRIER
OPEN EVENINGS
237 East Market St.
PHONE 2174 YORK, PA

STOP, LOOK and LISTEN!
SAVE $50 to $100

	Was	Now
1939 Oldsmobile 70 Del T Ch (radio & heater)	$845 00	$745 00
1938 Plymouth Del Four Coach	$595 00	$495 00
1937 Terraplane (Brougham) Coach	$395 00	$295 00
1935 Ford Deluxe Tudor Sedan	$265 00	$195 00
1933 Chevrolet Deluxe Sedan	$195 00	$125 00

1939 Chevrolet Master 85 Tour Coach (Brand new—Car was chanced off by Am Legion)
1939 Oldsmobile 70 Tour Coach
1939 Oldsmobile 6 Tour Sedan
1938 Oldsmobile 8 Tour Sedan
1938 Plymouth Deluxe Tour Coach
1938 Chevrolet M Deluxe Tour Ch...
1938 G M C Pickup Truck
1938 Oldsmobile 6 Tour Coach
1938 Chevrolet M Deluxe Town Sedan
1938 Ford "60" Deluxe Sedan
1937 Chrysler 6 Tour Sedan
1937 Ford 60 Coach
1937 Dodge Touring Coach
1937 Ford 8 Deluxe Tour Coach
2 1937 Oldsmobile 6 Tour Sedans
1937 Chevrolet M Del Town Sedan
1937 Chevrolet M Del Tour Co...
1937 Pontiac 6 Tour Sedan
1937 Studebaker 6 Tour Sedan
1937 Oldsmobile 6 Coupe
1937 Chevrolet Master Del Tour Sedan
1937 Plymouth Deluxe Coupe
1936 Plymouth Sedan
1936 Chevrolet Tour Coach
2 1936 Plymouth Del Four Sedans
1936 Plymouth Deluxe Coupe
1936 Chevrolet Standard Coach
1936 Dodge Tour Coach
1936 Oldsmobile 6 Tour Sedan
1936 Chevrolet Tour Coach
1936 Chevrolet Sport Coupe
1936 Ford Deluxe Tour Coach
193. Plymouth Tour Coaches
193. Ford Tudor Sedan
193. Ford Deluxe Coaches
193. Dodge Deluxe Coach
193. Dodge Tour Sedans
193. Chevrolet Master Coaches
193. G M C 1½ Ton Truck ...
1934 Chevrolet Master Coach
1934 Oldsmobile ... Tour Sedan
1934 Buick Deluxe Sedan
1933 Oldsmobile 6 Tour Sedan
1933 Chevrolet Deluxe Sedan
1932 Buick Tour Coach
1932 Chevrolet Del Sport Roadster
1932 Chevrolet Coach
1931 Auburn Coach
1931 Buick Sport Coupe
1930 Chevrolet Sedan
1930 Ford Coaches
1928 Pontiac Coach
1928 Oakland Sedan

ANY REASONABLE TERMS AS
We Finance Our Own Cars
All Cars Completely Reconditioned and Guaranteed

U. S. Tire Distributor
GLENN L. BREAM
USED CAR MARKET
OLDSMOBILE — LaSALLE — CADILLAC
Sales and Service
100 BUFORD AVENUE — GETTYSBURG PA

NEWSPAPERARCHIVE® NEWSPAPERARCHIVE®

A WARNER BROS. Theatre
MAJESTIC
Where Friendly Service Awaits You

TODAY and TOMORROW

TEN YEARS... INCREDIBLE ...ILLICIT... LAWLESS, Yet ABSOLUTELY TRUE!

The wide-open days of hot-cha ... hi-jackers ... short skirts ... sugar daddies and sweet patooties ... the inside story of a wild delirious decade we'll never see again.

JAMES CAGNEY • PRISCILLA LANE
In Warner Bros. Hit
"The ROARING TWENTIES"
with
Humphrey BOGART
GLADYS GEORGE
JEFFREY LYNN
FRANK McHUGH
PAUL KELLY

MARK HELLINGER SAW IT HAPPEN. HE KNEW THE MEN—THE MOLLS—AND THE WAY THEY MADE THEIR EASY MONEY

STRAND
Tomorrow—Saturday Only
Roy ROGERS in
"Wall Street Cowboy"

Feed, Coal, Grain and Fertilizers

Lumber, Builders' Supplies and

Builders' Hardware

Biglerville Warehouse

Biglerville, Pa.

GUARANTEED USED CARS

1938 Buick "41" Sedan
1937 Buick "48" Sedan
1933 Chevrolet Coupe
1936 Chevrolet DeLuxe Town Sedan
1933 Plymouth Coupe

Chevrolet Used Cars With an O. K. That Counts

WARREN CHEVROLET SALES
Phone 424-W Gettysburg, Pa.

Bossy Says:

Be Sure You Get Gettysburg Ice & Storage PURE MILK

It Costs No More

Why shouldn't you get Ice & Storage milk . . . you're paying for it! You are entitled to all of its extra qualities. It is Pasteurized! It is exceptionally high in cream content! And it comes to you in a convenient, sanitary bottle.

GETTYSBURG ICE & STORAGE CO.
PHONE 175 . . . . . GETTYSBURG, PA.

I WILL MEET YOU
FRIDAY AND SATURDAY AT
THE GREY GOOSE INN
BONNEAUVILLE, PA.

Come early so you get a seat, because they surely have big crowds. Come dine and dance to the music of

Trombone Bill's Big Dance Band

No Cover Charge No Minors Allowed
E. E. BECK, Prop.

KEYSTONE RADIO SERVICE
Specializing in Radio Repairs and Replacement Parts
A. KARAS, Prop.
PHONE 633-X 237 N. STRATTON ST.

CLASSIFIED ADS BRING RESULTS

R-a-d-i-o Programs

Today, 4 P. M. to Midnight

WEAF—NEW YORK—548 M.; 660 KC.

4:00—Backstage Wife
4:15—Sketch, "Stella Dallas"
4:30—"Lorenzo Jones"
4:45—"Young Widder Brown"
5:00—"Girl Alone"
5:15—"Midstream"
5:30—"Jack Armstrong"
5:45—Little Orphan Annie
6:00—Torch of Progress
6:15—News
6:30—Stamp club
6:45—Crawford Ensemble
7:00—Waring's orchestra
7:15—"I Love a Mystery"
7:30—Revelers quartet
7:45—Magic Waves
8:00—Black's orchestra
9:00—Waltz Time
9:30—Jessel's Variety
10:00—Lombardo's orchestra
10:30—Story Behind Headlines
10:45—Violin Recital
11:00—European News
11:15—Bardo's orch.
11:30—Shaw's orchestra

WOR—NEWARK—422 M.; 710 KC.

4:15—Borr Ensemble
4:45—"Career of Alice Blair"
5:00—Meet Miss Julia
5:15—Tucker's orchestra
5:45—"Pinocchio"
6:00—Uncle Don
6:30—News
6:45—Johnson Family
7:00—Stan Lomax
7:15—Answer Man
7:30—Lone Ranger
8:00—Col. Stoopnagle
8:30—Symphony orchestra
9:00—Gabriel Heater
9:15—Miller's orchestra
9:30—We Want a Touchdown
10:00—Raymond G. Swing
10:15—Musical Interlude
10:30—Fulton Lewis, Jr.
10:45—Tucker's orchestra
11:00—News; weather
11:15—Nelson's orchestra
11:30—Paul Whiteman orch.

760k—WJZ—395m

4:00—Club Matinee
5:00—Name It and Take It
5:30—"Affairs of Anthony"
5:45—"Tom Mix"
6:00—News
6:15—Eddie Dooley
6:30—Serenaders
6:45—Lowell Thomas
7:00—Trophy Award
7:15—Barnett's orchestra
7:30—Josef Marias, songs
8:00—To Be Announced
8:30—Robinson Buckaroos
9:00—Plantation Party
9:30—Red Cross Roll Call
10:00—Boxing, Conn vs. Leshnevich
11:00—Weeks' orch.
11:30—Miller's orch.

WABC—NEW YORK—498 M.; 760 KC

4:00—Bernard's Minstrels
4:30—Behind the Stars
4:45—Ed McConnell, songs
5:00—"By Kathleen Norris"
5:15—Billy and Betty
5:30—"In Hollywood"
5:45—"Scattergood Baines"
6:00—Edwin C. Hill
6:15—Hollywood Reporter
6:30—Elmer Davis, news
6:45—European News
7:00—Amos 'n Anny
7:15—Lum and Abner
7:30—Professor Quiz
8:00—Kate Smith's Variety
9:00—Green's orchestra
9:30—First Nighter
10:00—Grand Central Station
10:30—Young Man With a Band
11:00—News
11:15—Bono's orchestra
11:30—Sam Kaye's orchestra

SATURDAY

660k—WEAF—454m

8:00—Musical Tete a Tete
8:30—Gene and Glenn
9:00—News; Texas Jim
9:15—Cloutier orchestra
9:30—Isabelle M. Hewson
9:45—The Crackerjacks
10:00—The Wise Man
10:15—No School Today
10:30—Bright Idea Club
11:00—Brissett's orchestra
11:15—Ed McConnell
11:30—Hilda Hope
12:00—N.—Eastman School of Music
12:30—Call to Youth
12:45—News; quartet
1:00—Fields' orchestra
1:15—Stamp collectors
1:30—Matinee in Rhythm
1:45—Football game
5:00—To Be Announced
5:15—European News
5:30—Del Courtney's orchestra
6:00—Kaltenmeyer's Kindergarten
6:30—Walter Van Kirk
6:45—Sports
7:00—What's My Name?
7:30—Art for Your Sake
8:00—Miller's orchestra
8:30—Variety show
9:00—Obler's Play
9:30—Death Valley Days
10:00—Goodman's orchestra
10:30—Dance Music
11:00—News, Hugh Gilson
11:15—Little's orchestra
11:30—Olsen's orchestra

WOR—NEWARK—422 M.; 710 KC

8:00—A. M.—Talk
8:15—Choral Time
8:45—Pet Club
9:00—Pauline Alpert, piano
9:15—Modern Melodies
9:30—Syncopators
10:00—Marriage Clinic
10:30—Drama
11:00—Airplane Club
11:15—Hayden Planetarium
11:30—U. S. Army Band
12:00 N.—Man on the Farm
12:30—Talk
12:45—Grey's orchestra
1:00—Gloomchasers
1:30—Piano duo
1:45—Football, Yale vs. Princeton
4:15—Northwestern vs. Notre Dame
5:30—Tucker's orchestra
5:45—Sports; news
6:00—Uncle Don
6:30—Talk
6:46—Charioteers
7:00—Sports
7:15—Elliott Roosevelt
7:30—Light's orchestra
7:45—Sam Balter
8:00—Name Three
8:30—Hawaii calls
9:00—Commentary
9:15—Cats 'n' Jammers
9:30—Symphonic Strings
10:00—Tropical Serenade
10:30—Music By Moonlight
11:00—Talk; weather
11:15—Miller's orchestra
11:30—Kirk's orchestra

WJZ—NEW YORK—695 M.; 760 KC.

8:00—A. M.—European News
8:30—Dick Leibert, organ
8:45—Harvey and Dell
9:00—Breakfast Club
10:00—Ross Trio
10:15—Rakov's orchestra
10:30—Charioteers
10:45—Katherine Lenroot
11:00—Cloutier orchestra
11:30—Our Barn
12:00—N.—Education Forum
12:30—Farm and Home Hour
1:45—Football games
4:00—Sports review
4:15—Club Matinee
5:00—Childs' orchestra
5:30—Carter's orchestra
6:00—News
6:15—Scores, Eddie Dooley
6:30—Renfrew of the Mounted
7:00—Message of Israel
7:30—Question Bee
8:00—Drama
8:30—Quiz
9:00—Barn Dance
10:00—N. B. C. Symphony
11:30—News; Dance orchestra

WABC—NEW YORK—695 M.; 760 KC.

8:00 A. M.—European News
8:15—Talk; Music
8:30—Cook's Almanac
8:45—Adelaide Hawley
9:00—Richard Maxwell
9:15—Old Vienna
9:30—Saturday Serenade
10:00—Bull Session
10:30—Hillbilly Champions
11:00—News; Ohio State U. Concert
12:15—Country Journal
12:30—Let's Pretend
1:00—"What Price America"
1:30—Light's orchestra
1:45—Football, Holy Cross vs. Carnegie T.
4:30—Dancepators
5:00—Kaye's orchestra
5:30—Duchin orchestra
6:00—News; Albert Warner
6:15—Sports Review
6:30—Art
6:45—European News
7:00—People's Platform
7:30—Gay Nineties Revue
8:00—Gang Busters
8:30—King's orchestra
9:00—Your Hit Parade
9:45—Bob Trout, talk
10:00—Deep River Boys
10:15—Concert in Rhythm
10:45—Public Affairs
11:00—News; Noble's orchestra
11:30—Reynolds' orchestra

Attorney Named to Conduct Inquiry

Harrisburg, Nov. 17 (AP) — Attorney General Claude T. Reno today appointed former Judge Roy P. Hicks, of Schuylkill county, as a special deputy attorney general, to conduct a grand jury investigation into "racket protection" charges against the office of District Attorney James C. Bane in Washington county.

Reno notified Judge Howard W. Hughes, of Washington county, that he was superseding the Washington county district attorney in the investigation.

The attorney general visited the Dauphin county court house to notify Hughes, who is presiding at the trial of David L. Lawrence, democratic state chairman on charges of blackmail and conspiracy.

Judge Hughes had asked the attorney general to take over the grand jury investigation of charges brought against the district attorney's office by Charles B. Wagner, a former democratic representative from Washington county.

The charges were made during the unsuccessful campaign of Bane, democratic nominee for one of two Washington county judgeships.

Flashes of Life

By
The Associated Press

END RESULT

Lumberton, N. C.—J. T. McIntyre caught the dumbest mouse in history. It blundered into two traps at the same time. One clamped down near the tip and the other near the base of the rodent's tail.

NO FOOLING

Fort Wayne, Ind.—Joseph O. Miller went to the county clerk's office to get a license to marry Genevieve Miller. The couple needed somebody to testify to their residence here. Miller telephoned three friends, but none would come to the office. They all said, "You're kidding." The clerk finally located a witness.

INTRODUCTORY TOUR

Oklahoma City. — Citizens of landlocked Oklahoma are accustomed to flashy uniforms but the Marines are still people you read about. While Marine Capt. Thomas E. Kendrick strolled down the street in full dress uniform: A man asked directions to a certain address and a motorist inquired where he could contact the chief.

WHY MAYOR!

Seattle.—Mayor Arthur B. Langlie was having a pleasant evening at a father-son banquet. A policeman entered, read a license number and announced a car bearing that tag was blocking traffic and would have to be moved. The mayor blushed and left the room.

SPEEDY SHUCKIN'

Milford, Ia.—Speaking of speedy corn huskers . . . Clyde Jones, farmer near here, claimed he husked 53 ears a minute for 10 hours Thursday and that his pick for the period totaled 256 bushels. Jones has been Dickinson county husking champion three times.

BOHEET THAT EROSION

Columbus, Neb.—Boheet is the name of a soil conservation district being formed near here. The reason: Boheet means "stop" in the Pawnee Indian language, and the district's sponsors want to "boheet" eroding soil.

General Motors Units Convicted In 'Trust' Case

South Bend, Ind., Nov. 17 (AP)—Government lawyers today hailed the anti-trust conviction of General Motors corporation, world's largest automobile manufacturer, as a victory in the broad federal anti-monopoly drive and a blow at factory control of car financing.

A federal jury of Hoosier farmers and little business men Thursday night convicted the corporation and three affiliates of violating the Sherman act by forcing dealers to give instalment sales paper to the General Motors Acceptance corporation.

But it acquitted 17 officials of the concerns, including President William S. Knudsen and Board Chairman Alfred P. Sloan, Jr., of General Motors, General Manager M. E. Coyle, of Chevrolet, a G. M. vice president, and President John J. Schumann, Jr., of G. M. A. C.

The affiliates were G. M. A. C., G. M. A. C. of Indiana and the General Motors Sales corporation.

Others of motordom's "big three"—Ford and Chrysler—were pledged to steer clear of the same kind of coercion of which G. M. C. was convicted. They were indicted, too, here in May, 1938, but later in consent decrees agreed to make the General Motors case a test.

The jury had deliberated 25 hours and 40 minutes on evidence given by more than 200 witnesses in a five and a half weeks' trial.

The law permits fines up to $5,000 each on the corporations.

Both the 60th and 75th marriage anniversaries are known as diamond weddings.

There have been 281 Popes, including those who resided at Avignon during the great schism.

Barlow Fire Co.
Will Hold a Shooting Match
Saturday, November 18
Shot Gun and Rifle
Fair's Store — Barlow

Clams and Oysters
Served All Styles

Fillet of Rock Fish Platter
25c

Clam Chowder

Haines' Roadstand
Emmitsburg Road
Telephone 941-R-11

HIPPODROME
BALTIMORE'S BIGGEST SHOWS

NOW
ON SCREEN
"MAISIE"
THE WISE-CRACKING BLONDE IS BACK AGAIN IN A NEW ROMANCE!

Ann SOTHERN
Franchot TONE
in "FAST and FURIOUS"

Extra Added!
THE LATEST ISSUE OF THE
MARCH of TIME
"UNCLE SAM—The FARMER"

HOLLYWOOD'S SCREAMLINED COMEDY STAR
IN PERSON
ON OUR STAGE
WALLY VERNON
Comedy Star "Mountain Music," "This Way Please," "Happy Landing" & Other Screen Hits!
OWEN McGIVENEY ★ ROSS & LA PIERRE
AND OTHER HEADLINE ACTS

Starts—THURSDAY—THANKSGIVING DAY—NOV. 23rd
Screen—KAY KYSER, "THAT'S RIGHT, YOU'RE WRONG"
Stage—MILT HERTH TRIO & OTHER ALL-STAR ACTS

Thanksgiving VALUES

You'll find all the finest Thanksgiving Foods here . . . selected for quality and all priced for economy. Shop and Save HERE!

Cream Corn Starch ..... pkg 8c
McCormick's Spices ... 2 pkgs 15c
Libby's Corn Beef ..... can 19c
Not-A-Seed Raisins ... 2 pkgs 15c
Premium Crackers .. 1-lb pkg 17c
Kix or Wheaties ..... 2 pkgs 21c

KUNZLER'S "Red Rose" BACON, FRANKFURTERS, HAM, LIVERWURST, SAUSAGE and LUNCHEON MEATS are superior in quality and economical to serve. Buy some today!

OCEAN SPRAY
Cranberry Sauce ..... 2 can. 25c

CONCENTRATED
Super Suds ..... large pkg. 21c

HANOVER STEAM BAKERY STORE
C. B. Varner, Prop.
257 BALTIMORE ST. GETTYSBURG, PA.

Make It a Holiday at Your House!

HAVE YOUR . . .
THANKSGIVING DINNER
AT THE
HOTEL GETTYSBURG

YOUR OWN SELECTION OF ANY ONE OF SEVEN DIFFERENT FULL COURSE DINNERS

ONLY ONE DOLLAR

Nov. 23, 1939 Served from Noon until 8:00 p.m.

The Battlefield Hotel
Mr. and Mrs. A. V. Knox
Special Sunday DINNER
75c

— MENU —
Tomato Juice or Fruit Cup
Pickles and Olives
Roast Chicken and Filling
or Fried Country Ham
Mashed Potatoes
Candied Sweet Potatoes
Green Peas Cauliflower
Giblet Gravy Waffles
Cole Slaw
Ice Cream
Coffee, Tea or Milk
Thanksgiving Dinner Served
November 23rd—Phone or Send in Your Reservations Now
We Cater to All Card Clubs and Banquets

DON'T FIGHT OVER MONEY

Love is too precious to be risked by squabbles about money.
Get a loan from us—settle your trying debts and "live happily ever after."

THRIFT PLAN OF GETTYSBURG
INCORPORATED
Weaver Bldg. Phone 610

WHY DOLLARS LEAVE HOME

Too many of our home dollars succumb to the "glitter and glare" of big city temptation — and we let them go when we should show them how well they can do at home.

Unnecessary "big city buying" does harm to local merchants; it weakens our community. Let us make ourselves familiar with the quality and prices of the goods obtainable on home shelves before we permit our home-earned dollars to leave home.

THE FIRST NATIONAL BANK
Gettysburg, Pennsylvania
ON CENTER SQUARE SINCE 1857

IT'S NEW
FAVORITE BREAD
Ask Your Grocer or Our Salesman for
FAVORITE BREAD
Adds to Good Health with Extra Energy
It's Dan-dee, Made with Butter
BAUMGARDNER'S BAKERY
TANEYTOWN, MD.

YE OLDE CASHTOWN INN

DANCING
SATURDAY NIGHT, NOVEMBER 18th
Music by
ROLLING RHYTHM SEXTETTE
No Minimum No Cover Charge
Serving Your
Favorite Beverage and Delicious Food
Established 1797

TWIN KEYS DINER
YORK STREET, ROUTE 30, GETTYSBURG, PA.
WE BUY THE BEST, TO SERVE YOU THE BEST
That Is Why We Haven't the Cheapest Prices in Town
Come in and See Your Food Prepared
Coffee That Can't Be Beat
WE NEVER CLOSE

OLD MILL INN
York-Harrisburg Road, 10 Miles From York
Proudly Presents
"DIRECT FROM HOLLYWOOD"
A 45-minute revue, headed by Harry White and his Hollywood dogs. Supporting acts are Ford Mason, Tess Haley, Elinor Erb, Tiny Armour, Gale Sheridan, Gus Harris and others.
Russ Gentile's Band Plays for Dancing
No Cover —— Shows at 11:00 and 1:00 —— No Mimimum